Indiana Jones 3/13/84

R 10 Pt 2 "short rounds helps out"

Cont John Williams
orch #2 ab Spaeth

FLUTES
Piccolo

OBOES
C.A.

CLARINETS

BASSOONS

HORNS

SHORT ROUNDS THEME

TRUMPETS

TROMBONES

TUBA

TIMPANI ETC.
Field Pa + SNARE Pa
glock
VIBRAPHONE + MARIMBA

HARP

PIANO AND CELESTE

VIOLIN I
VIOLIN II

VIOLA

CELLO

BASS

R 10 94 2

2

FLUTES

OBOES

CLARINETS

BASSOONS

HORNS

MARCH OF THE SLAVE CHILDREN

TRUMPETS

TROMBONES

TUBA

TIMPANI ETC.

VIBRAPHONE

HARP

PIANO and CELESTE

VIOLIN I

VIOLA

CELLO

BASS

Indicate Tones

FLUTES

OBOES

CLARINETS

BASSOONS

HORNS

TRUMPETS

TROMBONES

TUBA

TIMPANI ETC

VIBRAPHONE

HARP

PIANO and CELESTE

VIOLIN I

VIOLIN II

VIOLA

CELLO

BASS

JUDY GREEN MUSIC Hollywood, CA 90028 (213) 466-4491 PS-1092

FLUTES
Picc
OBOES
E.H
CLARINETS
BASSOONS
Cbsn
HORNS
TRUMPETS
TROMBONES
TUBA
TIMPANI ETC.
glock
VIBRAPHONE
Anvil Piatti
HARP
PIANO AND CELESTE
clusters
VIOLIN I
VIOLIN II
VIOLA
CELLO
BASS

FLUTES
Picc
OBOES
E.H.
CLARINETS
BASSOONS
Contra
HORNS
TRUMPETS
TROMBONES
TUBA
TIMPANI ETC.
Dsf
VIBRAPHONE
Arco
pizz
1 HARP
PIANO and CELESTE
I VIOLIN
II
VIOLA
CELLO
BASS
BDr
glock
Low
div

JUDY GREEN MUSIC Hollywood, CA 90028 (213) 462-2491

FLUTES
Picc
OBOES
C. H.
CLARINETS
BASSOONS
Cbsn
HORNS
TRUMPETS
TROMBONES
TUBA
TIMPANI
ETC.
Field Dr
S.D.
VIBRAPHONE
ANVIL
SLEIGH BELL
LOG
HARP
PIANO and CELESTE
PESANTE
I
VIOLIN
II
VIOLA
CELLO
BASS

JUDY GREEN MUSIC Hollywood, CA 90028 (213) [illegible]-9491 PS-1092

FLUTES

OBOES

CLARINETS

BASSOONS

HORNS

MAKEN CHILDREN SLAVE

TRUMPETS

TROMBONES

TUBA

TIMPANI ETC.

VIBRAPHONE

PIATTI Metal Pipe

HARP

PIANO and CELESTE

VIOLIN I

VIOLIN II

VIOLA

CELLO

BASS

FLUTES
Picc
OBOES
E.H.
CLARINETS
BASSOONS
Cbsn
HORNS
TRUMPETS
TROMBONES
TUBA
TIMPANI
ETC.
Field pa
t. pa.
VIBRAPHONE
HARP
PIANO AND CELESTE
I
VIOLIN
II
VIOLA
CELLO
BASS

FLUTES
Picc.
OBOES
E.H.
CLARINETS
BASSOONS
Cont. Fag.
HORNS
TRUMPETS
TROMBONES
TUBA
TIMPANI ETC
gliss
VIBRAPHONE
gliss
HARP
f
PIANO AND CELESTE
I
II
VIOLIN
VIOLA
CELLO
BASS
Cb. Cello

Indy's 2/16/84

RIOPT3 "INDY TAKES CHARGE" comp John WILLIAMS orch Bruce Sparma

FLUTES
Piccolo

OBOES
E.H.

BS CLARINETS
sml. Eb

BASSOONS
Contra

HORNS

RAIDERS MARCH

TRUMPETS

TROMBONES

TUBA

TIMPANI
ETC
S.DR.
B.DR.
Glock
VIBRAPHONE
CYMBAL

HARP

PIANO ADD CELESTE

VIOLIN I

VIOLIN I

VIOLA

CELLO

BASS
div.
arco

WARNER BROS. MUSIC (Burbank, CA 91522) (213) 466-6181

PS-1092

Rio Pt. 3

START ROOM 2 ITEM

FLUTES

OBOES

EH.

B♭ CLARINETS

E♭

BASSOONS

HORNS

TRUMPETS

TROMBONES

TUBA

TIMPANI ETC

VIBRAPHONE

Glock

Marimba

HARP

PIANO and CELESTE

Cel HARP

VIOLIN I

VIOLIN II

VIOLA

CELLO

BASS

PS-1092

R 19 Pt 3

Indiana Jones

1

FLUTES

Piccolo

OBOES

E.H

Bb CLARINETS

Eb

BASSOONS

Contra

HORNS

TRUMPETS

TROMBONES

TUBA

TIMPANI ETC

Glock

Marimba

HARP

PIANO and CELESTE

I VIOLIN

II

VIOLA

CELLO

BASS

RAIDERS MARCH

Soli

Soli

1

Secco Piano

LET RING

Col HARP

PEDAL

PEDAL

T1 T0 T1 T2

FLUTES

OBOES

CLARINETS

BASSOONS

HORNS

TRUMPETS

TROMBONES

TUBA

TIMPANI ETC.

VIBRAPHONE

MARIMBA

HARP

PIANO and CELESTE

VIOLIN

VIOLA

CELLO

BASS

Fl 1
FLUTES
Picc
2
3
OBOES
Eng. Hn.
B♭ 1
CLARINETS
3
E♭
BASSOONS
Contra
HORNS
TRUMPETS
TROMBONES
TUBA
TIMPANI
ETC
SNARE DR
FIELD DRUM
BASS DR
VIBRAPHONE
Marimba
CHIMES
HARP
PIANO and
CELESTE
I
VIOLIN
II
VIOLA
CELLO
BASS

CHIMES MACH

SOLI

SP WALL

BD

Loco

Indian Tune

Rio Pt 3

C

FLUTES

Picc. (3

OBOES

E.H.

B♭ CLARINETS

E♭ 3

BASSOONS

Contra 3

HORNS

TRUMPETS

TROMBONES

TUBA

TIMPANI ETC

S.D.A.

F.D.A.

B.D.A.

VIBRAPHONE

MARIMBA

HARP

HARP

8va

loco

PIANO and CELESTE

VIOLIN I

VIOLIN II

VIOLA

CELLO

BASS

2/4

2/4

2/4

21 22 23 24

Indian Tom-tom

RIOT 4

FLUTES
1
2
Picc.

OBOES
1
E.H.

B♭ CLARINETS
1
3
E♭
2

BASSOONS
1
Cont.
2

HORNS
1
3
4

TRUMPETS
1
2

TROMBONES
3

TUBA

TIMPANI
ETC.
S.D.
F.D.
B.D.
glock
VIBRAPHONE
RATCHET

MARIMBA
TO XYLO

HARP

PIANO and CELESTE

VIOLIN
I
II

VIOLA

CELLO

BASS

Indian Tune

FLUTES

OBOES

CLARINETS

BASSOONS

HORNS

TRUMPETS

TROMBONES

TUBA

TIMPANI ETC.

VIBRAPHONE

HARP

PIANO and CELESTE

VIOLIN I

VIOLIN II

VIOLA

CELLO

BASS

FLUTES
OBOES
CLARINETS
BASSOONS
HORNS
TRUMPETS
TROMBONES
TUBA
TIMPANI ETC
VIBRAPHONE
HARP
PIANO and CELESTE
I VIOLIN
II
VIOLA
CELLO
BASS

R 10 11·3

10

FLUTES

OBOES

Bl CLARINETS

E♭

BASSOONS

HORNS

TRUMPETS

TROMBONES

TUBA

TIMPANI ETC

VIBRAPHONE

Pitch: ANVIL

XYLO

HARP

PIANO and CELESTE

VIOLIN I

VIOLIN II

VIOLA

CELLO

BASS

let Ring

38 39 40

Rio Pi s

FLUTES
Piccolos
OBOES
E.H.
B♭ CLARINETS
E♭
BASSOONS
Contra
HORNS
TRUMPETS
TROMBONES
TUBA
TIMPANI ETC
VIBRAPHONE
XYLO
HARP
PIANO and CELESTE
I VIOLIN
II
VIOLA
CELLO
BASS

ARCO
ARCO

12

FLUTES

Picc

OBOES

E.H.

B♭ CLARINETS

E♭

BASSOONS

HORNS

RAIDERS MARCH

TRUMPETS

TROMBONES

TUBA

TIMPANI ETC

S. DA.
F. DA.
B DA.

VIBRAPHONE

HARP

HARP

PIANO and CELESTE

VIOLIN

VIOLA

CELLO

BASS

Riff 3.

Indian Jones

FLUTES

OBOES

E.H.

B♭ CLARINETS

E♭

BASSOONS

HORNS

TRUMPETS

TROMBONES

TUBA

TIMPANI ETC.

VIBRAPHONE

Piatti

HARP

HARP

PIANO and CELESTE

VIOLIN I

VIOLIN II

VIOLA

CELLO

BASS

FLUTES

OBOES

CLARINETS

BASSOONS

HORNS

TRUMPETS

TROMBONES

TUBA

TIMPANI

VIBRAPHONE

TAGL.

HARP

PIANO and CELESTE

VIOLIN

VIOLA

CELLO

BASS

FLUTES

OBOES

CLARINETS

BASSOONS

HORNS

TRUMPETS

TROMBONES

TUBA

TIMPANI ETC

VIBRAPHONE

XYLO

HARP

PIANO and CELESTE

VIOLIN I

VIOLIN II

VIOLA

CELLO

BASS

Fl
FLUTES

Pic.

OBOES

E.d.

B♭
CLARINETS

E♭

BASSOONS

Cont.

HORNS

MARC.

MARC.

TRUMPETS

TROMBONES

TUBA

TIMPANI
ETC.

glock
VIBRAPHONE

TYLO

HARP

PIANO and
CELESTE

I
VIOLIN
II

VIOLA

CELLO

BASS

MARC.

MARC.

Pizz. D.

MUSIC Hollywood CA 91028 PC-1092

Fl
FLUTES
Picc.

OBOES
E.H.

Bb
CLARINETS
Eb

BASSOONS
Contra

HORNS

TRUMPETS

TROMBONES

TUBA

TIMPANI
ETC

VIBRAPHONE

MARIMBA

HARP

PIANO and
CELESTE

I
VIOLIN
II

VIOLA

CELLO

BASS

cues

JUDY GREEN MUSIC Hollywood CA 90028 (213) [illegible] PS-1092

Tambourine

FLUTES

Picc

OBOES

E.H.

B♭ CLARINETS

E♭

BASSOONS

Cbsn

HORNS

Short Round theme

TRUMPETS

TROMBONES

TUBA

TIMPANI ETC

Pas.

VIBRAPHONE

Pian:

GONG

HARP

PIANO and CELESTE

VIOLIN I

VIOLIN II

VIOLA

CELLO

BASS

FLUTES

Piccolo

OBOES

E.H.

B♭ CLARINETS

A♭

BASSOONS

Contra

HORNS

TRUMPETS

TROMBONES

TUBA

TIMPANI ETC

DRS

VIBRAPHONE

Piatti

Gong

Xylo

HARP

PIANO and CELESTE

I VIOLIN

II

VIOLA

CELLO

BASS

5 Vc Cont.

PIATTI

ARCO

PIZZ

73 74 75 76

Rio Pt. 3

20

FLUTES

Piccolo

OBOES

E.H.

B♭ CLARINETS

E♭

BASSOONS

Cbsn.

HORNS

RAISE

TRUMPETS

TROMBONES

TUBA

TIMPANI ETC

S.DR.

B.DR.

VIBRAPHONE

Piano

sus. cymbal

TRIANGLE

Xyl.

HARP

HARP

PIANO
CELESTE

VIOLIN I

VIOLIN II

VIOLA

CELLO

BASS

77 78 79 80 81

FLUTES

OBOES

CLARINETS

BASSOONS

HORNS

TRUMPETS

TROMBONES

TUBA

TIMPANI ETC

VIBRAPHONE

Temple Blocks

HARP

PIANO CELESTE

VIOLIN

VIOLA

CELLO

BASS

Indian Jondi

FLUTES

OBOES

B♭ CLARINETS

BASSOONS

HORNS

TRUMPETS

TROMBONES

TUBA

TIMPANI ETC.

VIBRAPHONE

TRGL.

HARP

HARP

PIANO and CELESTE

VIOLIN I

VIOLA

CELLO

BASS

Indicate Tom

FLS
FLUTES
Piccolos
OBOES
E.H.
B♭
CLARINETS
E♭
BASSOONS
Contra
HORNS
TRUMPETS
TROMBONES
TUBA
TIMPANI ETC
S. DR.
VIBRAPHONE
Glock
SLAP-STICK
Cymbal
XYLO
HARP
PIANO and CELESTE
I
VIOLIN
II
VIOLA
CELLO
BASS

SNARE DR.
SLAP. STICK
ARCO
PIZZ.

Fl
FLUTES
Picc
OBOES
E.H.
Bl
CLARINETS
C)
BASSOONS
CONTRA Bsn.
HORNS
TRUMPETS
TROMBONES
TUBA
TIMPANI
ETC
glock
VIBRAPHONE
XYLO
HARP
PIANO and
CELESTE
I
VIOLIN
II
VIOLA
CELLO
BASS

JUDY GREEN MUSIC Hollywood CA 90028 (213) [illegible] PS-1092

PESANTE

RAIDERS MARCH

FLUTES
Fl
P.cc

OBOES
E.H

CLARINETS
B♭
E♭

BASSOONS
Cor Anglais

HORNS
SOLI

TRUMPETS

TROMBONES
Posit. VI

TUBA

PESANTE

TIMPANI ETC
S. PA

VIBRAPHONE
Glock

HARP

PIANO AND CELESTE

PESANTE

VIOLIN I
VIOLIN II
SOLI

VIOLA

CELLO

BASS

Indian Dance

26

FLUTES

P.cc

OBOES

E.H.

B♭ CLARINETS

E♭

BASSOONS

Contra

HORNS

TRUMPETS

TROMBONES

TUBA

TIMPANI ETC

S.D.

Field D.

B.D.

VIBRAPHONE

Xylo

HARP

HARP

PIANO and CELESTE

I VIOLIN

II

VIOLA

CELLO

BASS

101 102 103 104

R10 Pt 3

FLUTES

OBOES

CLARINETS

BASSOONS

HORNS

TRUMPETS

TROMBONES

TUBA

TIMPANI ETC.

VIBRAPHONE

PIATTI

HARP

PIANO and CELESTE

VIOLIN

VIOLA

CELLO

BASS

R 10 P1 · 3

28

RAIDERS MARCH

FLUTES

OBOES

B♭ CLARINETS

BASSOONS

HORNS

TRUMPETS

TROMBONES

TUBA

TIMPANI ETC

VIBRAPHONE

MARIMBA

HARP

PIANO and CELESTE

VIOLIN I

VIOLIN II

VIOLA

CELLO

BASS

FLUTES

Picc. 1

OBOES

E♭ 3

B♭ CLARINETS 1

E♭ 2

BASSOONS 1

Contra 3

HORNS 1 2 3 4

TRUMPETS

TROMBONES

TUBA

TIMPANI ETC

VIBRAPHONE Glock

Piatti

Xylo MARIMBA

HARP

PIANO and ~~CELESTE~~

VIOLIN I

II

VIOLA

CELLO

BASS

Indian Tom

FLUTES

Picc

OBOES

E.H.

B♭ CLARINETS

E♭

BASSOONS

Contra

HORNS

TRUMPETS

TROMBONES

TUBA

TIMPANI ETC

Dnt

VIBRAPHONE

glock

Triangle

Xylo

HARP

PIANO and CELESTE

I

VIOLIN

II

VIOLA

CELLO

BASS

glis

FLUTES
2 picc
OBOES
Cl. Eng
CLARINETS
BASSOONS
HORNS
TRUMPETS
TROMBONES
TUBA
TIMPANI ETC.
VIBRAPHONE
HARP
PIANO AND CELESTE
VIOLIN
VIOLA
CELLO
BASS

121 122 123 124

FLUTES

OBOES

CLARINETS

BASSOONS

HORNS

TRUMPETS

TROMBONES

TUBA

TIMPANI ETC

VIBRAPHONE

Sw. pd. B.D.

HARP

PIANO and CELESTE

VIOLIN

VIOLA

CELLO

BASS

Trombone

FLUTES

2 Picc.

OBOES

E.H.

CLARINETS

BASSOONS

HORNS

TRUMPETS

TROMBONES

TUBA

TIMPANI ETC.

VIBRAPHONE

Sw.Pd.
B.Pd.

HARP

PIANO and CELESTE

VIOLIN

VIOLA

CELLO

BASS

WORLD GREEN MUSIC Hollywood CA 90028 (213) 466-2101 PS-1092

FLUTES

Picc

OBOES

E.H.

CLARINETS

B♭

BASSOONS

HORNS

TRUMPETS

TROMBONES

TUBA

TIMPANI ETC.

VIBRAPHONE

Susp Cym.

HARP

PIANO AND CELESTE

Ped.

133

134

135

136

VIOLIN

VIOLA

CELLO

BASS

Indians Tom

R 10 Pt 3

FLUTES

Picc

OBOES

CLARINETS

BASSOONS

HORNS

TRUMPETS

TROMBONES

TUBA

TIMPANI ETC.

Cymbal

VIBRAPHONE

Sw. Cym. B.Dr.

HARP

PIANO and CELESTE

137 138 139 140 141

VIOLIN

VIOLA

CELLO

BASS

R10/11 Pt 4/1 "MINE CAR CHASE" Comp. John Williams

FLUTES
Piccolo
OBOES
CLARINETS
BASSOONS
Contra
HORNS
TRUMPETS
TROMBONES
TUBA
TIMPANI ETC
Ratchet
VIBRAPHONE
Tamb.
XYLO
HARP
PIANO and CELESTE
I VIOLIN
II
VIOLA
CELLO
BASS

R 10/11 Pl 4/3

FLUTES

OBOES

CLARINETS

BASSOONS

HORNS

TRUMPETS

TROMBONES

TUBA

TIMPANI ETC

VIBRAPHONE

XYLO

HARP

Gliss Ad Lib

PIANO AND CELESTE

VIOLIN

DIV A 3

VIOLA

CELLO

BASS

FLUTES

OBOES

Eb CLARINETS

Bb

BASSOONS

HORNS

TRUMPETS

TROMBONES

TUBA

TIMPANI ETC

S.D. & Field Dr.

VIBRAPHONE

ANVIL

HARP

muttell.

PIANO and CELESTE

B Bass Sax.

VIOLIN

VIOLA

CELLO

BASS

I, VDI
II

R 10/11 Pl. 4/3

FLUTES

Recd. 9

OBOES

E♭
CLARINETS

B♭

BASSOONS

HORNS

Muc

Muc

TRUMPETS

Space

TROMBONES

TUBA

Tp-t

TIMPANI
ETC

Rolls

VIBRAPHONE

ANVIL

Xylo

HARP

HARP

PIANO AND CELESTE

Oboi

I
VIOLIN
II

VIOLA

CELLO

BASS

13 14 15 16

R1D/11 Pt.4/2

FLUTES

OBOES

E♭ CLARINETS

B♭

BASSOONS

HORNS

TRUMPETS

TROMBONES

TUBA

TIMPANI ETC

VIBRAPHONE

XYLO

HARP

PIANO and CELESTE

I VIOLIN

II

VIOLA

CELLO

BASS

PS-1092

(Start Samp.)

6 Picc.

1 2 3 - Black
4 5 6 - Red

OBOES

CLARINETS

BASSOONS

HORNS

Ac. Harc.

Ac.

TRUMPETS

TROMBONES

TUBA

TIMPANI ETC

VIBRAPHONE

xylo.

HARP

PIANO and CELESTE

Celeste.

21 22 23 24

VIOLIN

VIOLA

CELLO

BASS

LUDWIG GREEN MUSIC Hollywood, CA 90028 (213) 466-2491 PL-1092

6 Picc.

OBOES

Eb Clar.

CLARINETS

I° + II°

BASSOONS

HORNS

TRUMPETS

TROMBONES

TUBA

TIMPANI ETC.

Hi log.

Timbales

Bass Drum

VIBRAPHONE

B.D.

HARP

PIANO and CELESTE

VIOLIN

VIOLA

CELLO

BASS

arco

25 26 27 28

FLUTES
2 Picc
2 Picc
OBOES
Cor Ang.
CLARINETS
BASSOONS
HORNS
TRUMPETS
TROMBONES
TUBA
T.mp.
TIMPANI ETC
VIBRAPHONE
HARP
PIANO AND CELESTE
29
30
31
32
VIOLIN
VIOLA
CELLO
BASS

6 Picc

OBOES

C.A.

CLARINETS

1.

BASSOONS

HORNS

A2

1.

TRUMPETS

TROMBONES

TUBA

TIMPANI ETC

VIBRAPHONE

HARP

PIANO AND CELESTE

33

34

35

36

VIOLIN

VIOLA

MOLTO AVAIL.

CELLO

MOLTO AVAIL.

BASS

6 Pices

FLUTES

OBOES

CLARINETS

1.

BASSOONS

HORNS

A

TRUMPETS

Solo

Solo

TROMBONES

TUBA

TIMPANI ETC.

VIBRAPHONE

xyl.

Empic Carillon

HARP

PIANO AND CELESTE

37

38

39

40

VIOLIN

VIOLA

CELLO

BASS

6 Pizz

FLUTES

OBOES

CLARINETS

BASSOONS

HORNS

TRUMPETS

TROMBONES

TUBA

TIMPANI ETC

VIBRAPHONE

Fingie Gra.

Cloth

Pizz.

Arco

HARP

PIANO AND CELESTE

VIOLIN

VIOLA

CELLO

BASS

41 42 43 44

FLUTES

OBOES

CLARINETS

BASSOONS

HORNS

TRUMPETS

TROMBONES

TUBA

TIMPANI ETC

VIBRAPHONE

HARP

PIANO and CELESTE

VIOLIN

VIOLA

CELLO

BASS

45 46 47 48

JODY GREEN MUSIC Hollywood, CA 90028 (213) 466 2491 PS-1092

3

FLUTES

OBOES

CLARINETS

BASSOONS

HORNS

TRUMPETS

TROMBONES

TUBA

TIMPANI ETC.

VIBRAPHONE

HARP

PIANO and CELESTE

VIOLIN

VIOLA

CELLO

BASS

49 50 51 52

JUDY GREEN MUSIC Hollywood, CA 90028 (213) 466 2491 PS-1092

A4

Picc

OBOES

CLARINETS

A2

BASSOONS

HORNS

A2

div

A2

Clr

TRUMPETS

A2

Cl♭

TROMBONES

A2

Cl♭

TUBA

TIMPANI
ETC

Cymbal
Vibraphone

Cym

B.D.

HARP

PIANO and
CELESTE

53

54

55

56

with Picc

VIOLIN

unis

unis

VIOLA

div

CELLO

BASS

FLUTES

OBOES

CLARINETS

BASSOONS

HORNS

TRUMPETS

TROMBONES

TUBA

TIMPANI ETC

VIBRAPHONE

Dn. Cym-BAL.

HARP

PIANO and CELESTE

57 58 59 60

VIOLIN

VIOLA

CELLO

BASS

Glocc
PICCOLOS

OBOES

Cl. Cl.
CLARINETS

BASSOONS

HORNS

TRUMPETS

TROMBONES

TUBA

TIMPANI
ETC

VIBRAPHONE

HARP

PIANO and
CELESTE

VIOLIN

VIOLA

CELLO

BASS

A2

MOLTO LIRICO

61 62 63 64

4 flutes

FLUTES

OBOES

CLARINETS

BASSOONS

HORNS

TRUMPETS

TROMBONES

TUBA

TIMPANI ETC

VIBRAPHONE

HARP

PIANO and CELESTE

65

66

65A

66A

VIOLIN

VIOLA

CELLO

BASS

FLUTES

OBOES

E♭ CLARINETS

B♭

BASSOONS

HORNS

TRUMPETS

TROMBONES

TUBA

TIMPANI ETC

VIBRAPHONE

HARP

PIANO CELESTE

VIOLIN

VIOLA

CELLO

67 68 69 70

FLUTES

OBOES

CLARINETS

BASSOONS

HORNS

TRUMPETS

TROMBONES

TUBA

TIMPANI ETC

VIBRAPHONE

HARP

PIANO and CELESTE

71 72 73 74

VIOLIN I

VIOLIN II

VIOLA

CELLO

BASS

Piccolo
FLUTES

OBOES
E.H.

E♭
CLARINETS
B♭

BASSOONS
Cbsn.

HORNS

TRUMPETS

TROMBONES

TUBA

TIMPANI
ETC.

GLICK
VIBRAPHONE

HARP

PIANO and
CELESTE

VIOLIN
I
II

VIOLA

CELLO

BASS

FLUTES

OBOES

Ob. & Eng. Hn.

E♭ CLARINETS

B♭

BASSOONS

Contra

HORNS

TRUMPETS

TROMBONES

TUBA

TIMPANI ETC.

Cym. & Sus.

Glock.

VIBRAPHONE

HARP

PIANO AND CELESTE

79 80 81 82

VIOLIN I

VIOLIN II

VIOLA

CELLO

Pizz.

BASS

piccolo
FLUTES
OBOES
E♭
CLARINETS
B♭
BASSOONS
Cor-to
HORNS
TRUMPETS
TROMBONES
TUBA
TIMPANI
ETC
Glock
VIBRAPHONE
HARP
PIANO and
CELESTE
Bass.
VIOLIN
VIOLA
CELLO
BASS

BOOSEY & HAWKES MUSIC Hollywood CA 90028 (213) 466 2491 PS-1092

Picc

OBOES

Cl

CLARINETS

Bl

BASSOONS

HORNS

TRUMPETS

TROMBONES

TUBA

TIMPANI ETC

VIBRAPHONE

HARP

PIANO AND CELESTE

VIOLIN

VIOLA

CELLO

BASS

(A1)

87 88 89 90

(A1) Slack

Picc

FLUTES

OBOES

E♭ CLARINETS

B♭

BASSOONS

Contra

HORNS

TRUMPETS

TROMBONES

TUBA

TIMPANI ETC

VIBRAPHONE

HARP

PIANO and CELESTE

I VIOLIN

II

VIOLA

CELLO

BASS

Begin as mine can leads back on tracks

91 92 93 94

2 Picc.
FLUTES
OBOES
Cl.
CLARINETS
BASSOONS
HORNS
TRUMPETS
TROMBONES
TUBA
TIMPANI
ETC
Gong.
VIBRAPHONE
HARP
PIANO and CELESTE
Pedal
95
96
VIOLIN
VIOLA
CELLO
BASS

KIDY GREEN MUSIC [illegible] CA 91028 (213) 466 2491 P.-1092

Piccs
2 FLUTES

2
3 OBOES
E.H.

1
2
3 CLARINETS
B♭ Cl.

1
2
3 BASSOONS
CONTRA

1
2
4 HORNS
3
4

1
2
4 TRUMPETS
3
4

1
2
4 TROMBONES
3
4

1 TUBA

Tymp.
TIMPANI
ETC.
Perc.

XYLO
VIBRAPHONE

Perc.
Perc.

Perc.
HARP

HARP

1 PIANO and CELESTE

12
24 VIOLIN
12

10 VIOLA

10 CELLO

8 BASS

+56

Hi Hat

Xylo

Sm. DR.
FIELD DR.

PIATTI

Bs. DR.

97 98

6 Pics
FLUTES

3 OBOES
E.H.

3 CLARINETS
B♭ cl.

3 BASSOONS
CONTRA

4 HORNS

4 TRUMPETS

4 TROMBONES

1 TUBA

Timp.
TIMPANI
ETC
Perc.

Xylo
VIBRAPHONE

Perc.
Perc.

Perc.
HARP

HARP

1 PIANO
CELESTE

2
2d VIOLIN
1

1D VIOLA

1D CELLO

1 BASS

Picc.
2 FLUTES
2 OBOES
E.H.
2 CLARINETS
B♭ Cl.
3 BASSOONS
CONTRA
HORNS
4 TRUMPETS
MARC.
MARC.
4 TROMBONES
1 TUBA
Tymp.
TIMPANI
ETC
Hi Low
Perc.
XYLO
VIBRAPHONE
Perc.
FLD SN
Perc.
Perc.
HARP
103
104
105
106
HARP
8va
1 PIANO
CELESTE
Low
12
24 VIOLIN
12
10 VIOLA
NON DIV.
10 CELLO
6 BASS

Piccs.
6 FLUTES

2
2 OBOES
E. H.

2
2
3 CLARINETS
Bs. Cl.

2
2
3 BASSOONS
CONTRA

2
2
4 HORNS
4
4

2
2
4 TRUMPETS
3
4

2
4 TROMBONES
2
4

1 TUBA

Tymp.
TIMPANI
ETC

Perc.

XYLO
VIBRAPHONE

Perc.
SN. DR
Perc.

Perc.
HARP

Harp

1 PIANO-ceo
CELESTE

2
24 VIOLIN
2

10 VIOLA

10 CELLO

6 BASS

107 108 109 110

R10/11 P9/1

(BRILLANTE)

6 PICCS
FLUTES

BRILLANTE

3 OBOES
E.H.

3 CLARINETS
Bs.Cl.

3 BASSOONS
CONTRA

4 HORNS

(BRILLANTE)

4 TRUMPETS

4 TROMBONES

1 TUBA

TIMP.
TIMPANI
ETC
PERC.

XYLO
VIBRAPHONE

PERC.
PERC.

PERC.
HARP

HARP

1 PIANO AND
CELESTE

(BRILLANTE)

UNIS.

12
24 VIOLIN
12

10 VIOLA

1 CELLO

6 BASS

111 112 113 114

Piccs.
2 FLUTES

2
2 OBOES
E.H.

1
2
3 CLARINETS
b.cl.

1
2
3 BASSOONS
CONTRA

1
2
4 HORNS
3
4

1
2
4 TRUMPETS
3
4

1
2
4 TROMBONES
3
4

1 TUBA

Timp
TIMPANI
ETC.

Perc.

Xylo
VIBRAPHONE

Perc.

Perc.

Perc.
HARP

HARP

1 PIANO and CELESTE

12
24 VIOLIN
12

10 VIOLA

10 CELLO

6 BASS

8VA

DIV.

115 116 117 118

6 PICCS. FLUTES

3 OBOES E.H.

3 CLARINETS B.CL.

3 BASSOONS CONTRA

4 HORNS

4 TRUMPETS

4 TROMBONES

1 TUBA

TYMP. TIMPANI ETC

PERC.

XYLO VIBRAPHONE

PERC.

PERC.

PERC. HARP

119 120 121 122

HARP

1 PIANO and CELESTE

12 2 4 VIOLIN 12

10 VIOLA

10 CELLO

6 BASS

6 PICCS
FLUTES

3 OBOES
E.H.

3 CLARINETS
B♭ Cl.

3 BASSOONS
Cont.

4 HORNS

4 TRUMPETS

4 TROMBONES

1 TUBA

Tymp
TIMPANI
ETC
Perc.

Xylo
VIBRAPHONE
Perc.
Perc.

Perc.
HARP

HARP

1 PIANO and
CELESTE

24 VIOLIN
12

10 VIOLA

10 CELLO

6 BASS

123 124 125 126

Lw. DR.
Sd. DR.
Bd. DR.
Piatti
Gritt.
arco
arco
arco

6 FLUTES Picc.

3 OBOES E.H.

3 CLARINETS Bs.Cl.

3 BASSOONS Contra

4 HORNS

4 TRUMPETS

4 TROMBONES

1 TUBA

TYMP TIMPANI ETC. Perc.

XYLO VIBRAPHONE

Perc. Sm. Sil.

Perc. Field Dr.

Perc. Cymbals Bs. Dr.

HARP

1 PIANO and CELESTE

24 VIOLIN

10 VIOLA

10 CELLO

6 BASS

127 128 129 130

div.

Pizz.

6 Picc.
FLUTES

3 OBOES
E.H.

3 CLARINETS
Bs.Cl.

3BASSOONS
CONTRA

4 HORNS

4 TRUMPETS

4 TROMBONES

1 TUBA

TYMP.
TIMPANI
ETC

PERC.

XYLO
VIBRAPHONE

PERC.

PERC.

PERC.
HARP

HARP

1 PIANO
CELESTE

12
24VIOLIN
12

10 VIOLA

10CELLO

6 BASS

131 132 133 134

TUA

Loco

42

sfz

sfz

sfz

Sim.

R10/11 P91

4 FLUTES

3 OBOES
E. H.

3 CLARINETS
B♭ Cl.

3 BASSOONS
Contra

4 HORNS

4 TRUMPETS

4 TROMBONES

1 TUBA

Tymp
TIMPANI
ETC
Perc.

Xylo
VIBRAPHONE
Perc.
Perc.

Perc
HARP

Harp

1 PIANO and
CELESTE

12
24 VIOLIN
12

10 VIOLA

10 CELLO

6 BASS

135 136 137 138

Più

Più

R10/11 P9/1

37

6 Picc's
FLUTES

3 OBOES
E.H.

3 CLARINETS
Bs Cl.

3 BASSOONS
CONTRA

4 HORNS

4 TRUMPETS

4 TROMBONES

1 TUBA

TYMP.
TIMPANI
ETC
PERC.

XYLO
VIBRAPHONE

PERC.
PERC.

PERC.
HARP

HARP

1 PIANO and
CELESTE

12
24 VIOLIN
12

10 VIOLA

10 CELLO

6 BASS

139 140 141 142

R10/11 PT 4/1

Picc.
6 FLUTES

3 OBOES
E.H.

3 CLARINETS
B♭ CL.

3 BASSOONS
CONTRA

4 HORNS

4 TRUMPETS

4 TROMBONES

1 TUBA

Timp.
TIMPANI
ETC.
Perc.

VIBRAPHONE
Perc.
Perc.

Perc.
HARP

143 144 145 146

Harp

1 PIANO
CELESTE

2 VIOLIN

10 VIOLA

10 CELLO

6 BASS

Dim.

6 Picc. FLUTES

1 2 3 OBOES E.H

1 2 3 CLARINETS Bs Cl.

1 2 3 BASSOONS Cont.Bn

1 2 4 HORNS 3 4

1 2 4 TRUMPETS 3 4

1 2 4 TROMBONES Dim' Dim' 3 4

1 TUBA Dim'

Tymp. TIMPANI ETC. Perc.

X-ylo VIBRAPHONE Perc. etc.

Perc. HARP

HARP

1 PIANO and CELESTE

12 24 VIOLIN 12

10 VIOLA

10 CELLO

6 BASS

147 148 149 150

Arco Div. Arco

Indiana Jones 2/23/84

R II Part 1 "WATER MUSIC"

R II PART 1

Comp John Williams

orch Hans Spialek

OK

PAGE NOT USED

FLUTES
Piccolo

OBOES

Eb clar
CLARINETS
Bb.

BASSOONS
Contra

HORNS

TRUMPETS

TROMBONES

TUBA

TIMPANI ETC.

VIBRAPHONE

HARP

HARP

PIANO and CELESTE

Col HARP

PED

I
VIOLIN
1

VIOLA

CELLO

BASS

Pizz

Col Cello

Copyright

PS-1092

FLUTES

OBOES

CLARINETS

BASSOONS

HORNS

TRUMPETS

TROMBONES

TUBA

TIMPANI ETC

VIBRAPHONE

CHIMES

HARP

PIANO and CELESTE

VIOLIN

VIOLA

CELLO

BASS

Presto

BEGIN

PRESTO

Score

FLUTES

Picc

OBOES

Eb CLARINETS

Bb

BASSOONS

HORNS

TRUMPETS

TROMBONES

TUBA

TIMPANI ETC

VIBRAPHONE

CHIMES

HARP

HARP

PIANO and CELESTE

VIOLIN I

VIOLA

CELLO

BASS

FLUTES

OBOES

CLARINETS

BASSOONS

HORNS

TRUMPETS

TROMBONES

TUBA

TIMPANI ETC.

VIBRAPHONE

CHIMES

HARP

PIANO AND CELESTE

VIOLIN 1

VIOLA

CELLO

BASS

JUDY GREEN MUSIC Hollywood, CA 90028 (213) 466 2491 PS-1092

FLUTES

OBOES

CLARINETS

BASSOONS

HORNS

TRUMPETS

TROMBONES

TUBA

TIMPANI ETC.

glock
VIBRAPHONE

CHIMES

HARP

PIANO and CELESTE

VIOLIN I

VIOLIN II

VIOLA

CELLO

BASS

KIDY GREEN MUSIC Hollywood CA 90028 (213) 466-2281 PS-1092

FLUTES
Fl.
Picc.

OBOES

CLARINETS
E♭
B♭

BASSOONS

HORNS

TRUMPETS

TROMBONES

TUBA

TIMPANI ETC.

VIBRAPHONE
glock

CYM.

CHIMES

HARP

PIANO AND CELESTE

I VIOLIN
I

VIOLA

CELLO

BASS

SLOWER

HARP

FLUTES
Ricci
OBOES
E♭
CLARINETS
B♭
BASSOONS
Contra
HORNS
TRUMPETS
TROMBONES
TUBA
TIMPANI ETC
Glock
VIBRAPHONE
Cym
CHIMES
HARP
PIANO and CELESTE
VIOLIN
VIOLA
CELLO
BASS

MARCATO

TO REEL 11-ft 1 INSERT

25 26 27 28

FROM INSERT

8

FLUTES

OBOES

E♭ CLARINETS

B♭

BASSOONS

HORNS

TRUMPETS

TROMBONES

TUBA

TIMPANI ETC.

VIBRAPHONE

CHIMES

HARP

PIANO AND CELESTE

I VIOLIN

I

VIOLA

CELLO

BASS

FLUTES
Picc
OBOES
E♭
CLARINETS
B♭
BASSOONS
Cbsn
HORNS
TRUMPETS
TROMBONES
TUBA
TIMPANI ETC.
glock
VIBRAPHONE
CHIMES
HARP
PIANO and CELESTE
VIOLIN I
VIOLIN II
VIOLA
CELLO
BASS

FLUTES
Piccolo

OBOES

CLARINETS
B♭

BASSOONS
Contra

HORNS

TRUMPETS

TROMBONES

TUBA

TIMPANI
ETC.

VIBRAPHONE
glock

PIATTI
Piatti

HARP

PIANO and CELESTE

I
VIOLIN
1

VIOLA

CELLO

BASS

FLUTES
Picc
OBOES
Cor Picc I II
Cl
CLARINETS
Bb
BASSOONS
Contra
HORNS
TRUMPETS
TROMBONES
TUBA
TIMPANI ETC.
Glock
VIBRAPHONE
CHIMES
HARP
PIANO and CELESTE
I
VIOLIN
II
VIOLA
CELLO
BASS

KIRK GREEN MUSIC Hollywood CA 90028 (213) PS-1092

FLUTES
Picc.
OBOES
E♭ CLARINETS
B♭
BASSOONS
Cbsn.
HORNS
TRUMPETS
TROMBONES
TUBA
TIMPANI ETC.
VIBRAPHONE
HARP
HARP
PIANO AND CELESTE
T
VIOLIN I
VIOLA
CELLO
BASS

FLUTES
piccolo

OBOES

CLARINETS
B♭

BASSOONS

HORNS

TRUMPETS

TROMBONES

TUBA

TIMPANI ETC.
Timp.
Picc.

VIBRAPHONE
Glock.
Tri.

HARP

PIANO and CELESTE

VIOLIN

VIOLA

CELLO

BASS

49 50 51 52

Instr

FLUTES

OBOES

(2nd Ang.

CLARINETS

BASSOONS

HORNS

TRUMPETS

TROMBONES

TUBA

TIMPANI ETC.

Timp

VIBRAPHONE

Glock

Ball Peen Tri.

HARP

(+) let all ring (W. Stg)

PIANO and CELESTE

53

54

55

56

VIOLIN

unis

unis

VIOLA

CELLO

BASS

Rit Rit

15

FLUTES

OBOES

CLARINETS

BASSOONS

HORNS

TRUMPETS

TROMBONES

TUBA

TIMPANI ETC

VIBRAPHONE

Bell Tree

Tri.

HARP

PIANO AND CELESTE

57 58 59 60

VIOLIN

VIOLA

CELLO

BASS

Tempo 1 ♩= ♩)

FLUTES

OBOES

CLARINETS

BASSOONS

HORNS

TRUMPETS

TROMBONES

TUBA

TIMPANI ETC.

VIBRAPHONE

HARP

PIANO and CELESTE

VIOLIN

VIOLA

CELLO

BASS

61 62 63 64

FLUTES
Piccs
OBOES
Eb cl.
CLARINETS
BASSOONS
HORNS
TRUMPETS
TROMBONES
TUBA
TIMPANI ETC.
VIBRAPHONE
2 high logs
Claves
HARP
PIANO AND CELESTE
VIOLIN
VIOLA
CELLO
BASS

65 66 67 68

FLUTES

Fl. 1

OBOES

Ebcl.

CLARINETS

BASSOONS

HORNS

TRUMPETS

TROMBONES

TUBA

TIMPANI ETC.

Bell Tree

VIBRAPHONE

Cymbal

HARP

PIANO and CELESTE

69 70 71

VIOLIN

VIOLA

CELLO

BASS

Cont'd Pt. 1 (INSERT)

"WATER MUSIC INSERT"

CLIX _____ TITLE _____ REEL _____ PART _____

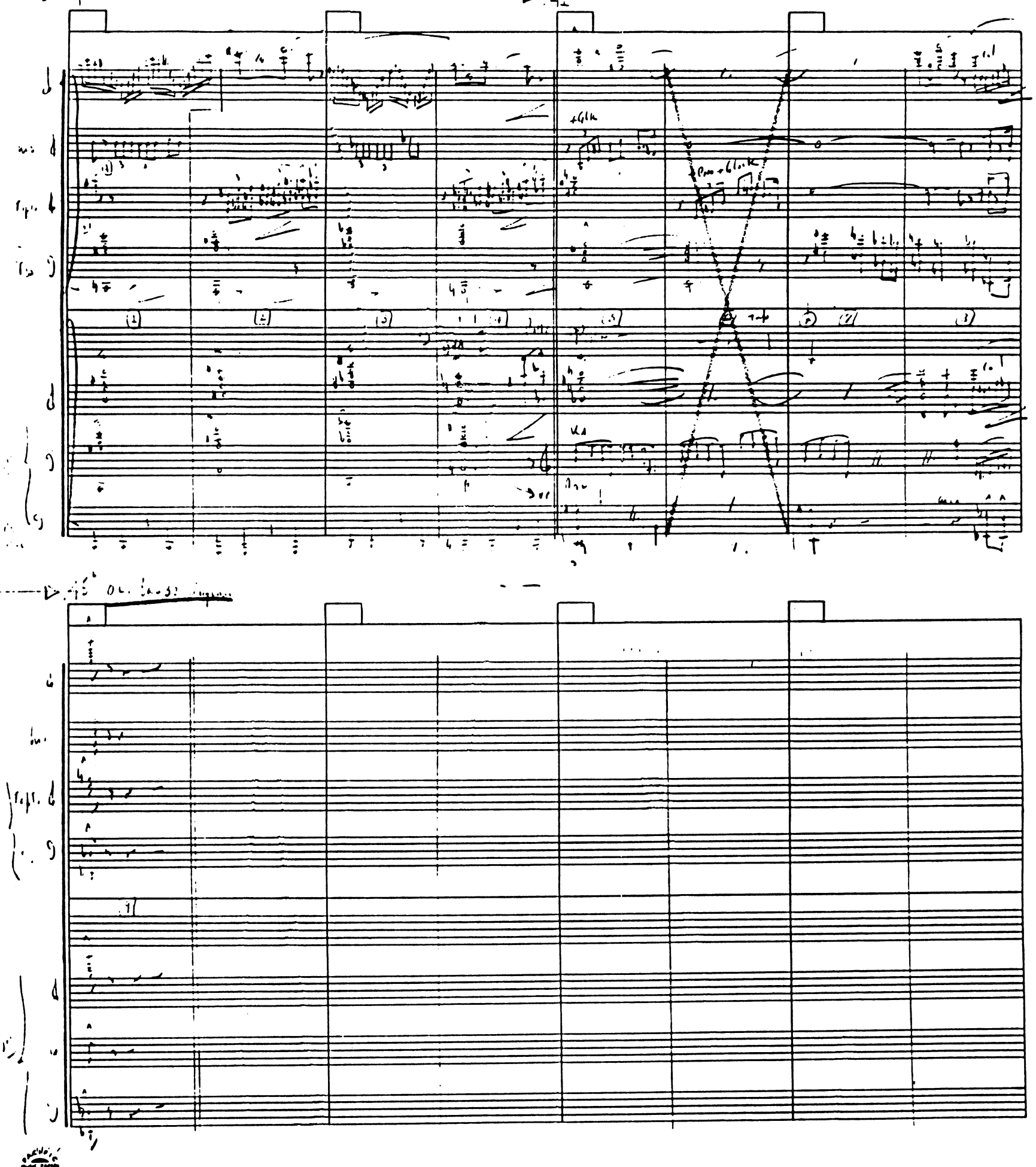

INDY II

RII P1 1 [INSERT]

cont John Williams Jack Hoot Spanner

OK

AME AS
IE - PAGE
1 - PT 1
NSERT

FLUTES

OBOES

E♭ CLARINETS B♭

BASSOONS

HORNS

TRUMPETS

TROMBONES

TUBA

TIMPANI ETC.

VIBRAPHONE

HARP

PIANO and CELESTE

1 VIOLIN II

VIOLA

CELLO

BASS

FLUTES

OBOES

CLARINETS
(C)
(B♭)

BASSOONS

HORNS

TRUMPETS

TROMBONES

TUBA

TIMPANI
ETC

VIBRAPHONE

PIATTI

HARP

PIANO and
CELESTE

VIOLIN
I
II

VIOLA

CELLO

BASS

R II Pt. 2 INSERT

FLUTES

OBOES

CLARINETS

BASSOONS

HORNS

TRUMPETS

TROMBONES

TUBA

TIMPANI ETC

VIBRAPHONE

pizz

HARP

PIANO AND CELESTE

I VIOLIN II

VIOLA

CELLO

BASS

RIPLE "The Sword Trick" Cook John Williams

FLUTES
Piccolos
OBOES
E.H.
E♭ CLARINETS
B♭
BASSOONS
RAIDERS MARCH
HORNS
TRUMPETS
TROMBONES
TUBA
TIMPANI ETC
Tambourine
VIBRAPHONE
PIATTI
B.D.
HARP
PIANO AND CELESTE
VIOLIN
VIOLA
CELLO
BASS

Indy

FLUTES

Picc.

OBOES

C.A.

E♭ CLARINETS

B♭

BASSOONS

Contra

HORNS

TRUMPETS

TROMBONES

TUBA

TIMPANI ETC

TAMB.

VIBRAPHONE

PIATTI B.DR

HARP

PIANO and CELESTE

VIOLIN I

VIOLIN II

VIOLA

CELLO

BASS

FLUTES
OBOES
CLARINETS
E♭
B♭
BASSOONS
HORNS
TRUMPETS
TROMBONES
TUBA
TIMPANI ETC
VIBRAPHONE
PIATTI
HARP
PIANO and CELESTE
VIOLIN I
VIOLIN II
VIOLA
CELLO
BASS

JUDY GREEN MUSIC Hollywood, CA 90028 (213) 466-2491 PS-1092

FLUTES
Picc
OBOES
C.A
Eb
CLARINETS
Bb
BASSOONS
HORNS
TRUMPETS
TROMBONES
TUBA
TIMPANI ETC
VIBRAPHONE
Piatti
B.D.
HARP
PIANO and CELESTE
VIOLIN I
VIOLIN II
VIOLA
CELLO
BASS

INDY

R11 P4

5

FLUTES

PICC.

OBOES

C.A.

CLARINETS

B♭

BASSOONS

CONTRA

HORNS

CANCELS HORN

TRUMPETS

TROMBONES

TUBA

TIMPANI
ETC

glock

~~VIBRAPHONE~~

PIATTI

B. DR.

HARP

PIANO ~~and~~
~~CELESTE~~

VIOLIN I

VIOLIN II

VIOLA

CELLO

BASS

JUDY GREEN MUSIC Hollywood, CA 90028 (213) 466-[illegible] PS-1092

FLUTES

Picc 1

OBOES

E.H. 3

E♭ 2 CLARINETS

B♭ 3

BASSOONS

CONTRA 3

HORNS

TRUMPETS

3

TROMBONES

3 4

TUBA 1

TIMPANI ETC

LOGS

VIBRAPHONE

PIATTI B. DR.

HARP

PIANO and CELESTE

I VIOLIN

II

VIOLA

CELLO

BASS

FLUTES

OBOES

E.H.

E♭ CLARINETS

B♭

BASSOONS

Cor-tan

HORNS

TRUMPETS

TROMBONES

TUBA

TIMPANI ETC

LOGS

VIBRAPHONE

Cymbal Tambourine

HARP

PIANO and CELESTE

I VIOLIN

II

VIOLA

CELLO

BASS

2nd choice to Fl. 1

AGITATO

AGITATO

AGITATO

AGITATO

AGITATO

AGITATO

FLUTES 1 2
Picc. 3

OBOES
E.H.

Eb CLARINETS
BS

BASSOONS

HORNS

SHORT ROUNDS
Tune

RAIDERS MARCH
TRUMPETS

TROMBONES

TUBA

TIMPANI
ETC

GLOCK
VIBRAPHONE

HARP

PIANO and
CELESTE

VIOLIN 1 2

VIOLA

CELLO

BASS

JUDY GREEN MUSIC Hollywood, CA 90028 (213) [illegible] 2491 PS-1092

FLUTES

OBOES

E♭ CLARINETS

B♭

BASSOONS

HORNS

TRUMPETS

TROMBONES

TUBA

TIMPANI ETC

glock. VIBRAPHONE

HARP

PIANO and CELESTE

VIOLIN I

VIOLIN II

VIOLA

CELLO

BASS

FLUTES

OBOES

E♭ CLARINETS

B♭

BASSOONS

HORNS

TRUMPETS

TROMBONES

TUBA

TIMPANI ETC

glock VIBRAPHONE

PIATTI

HARP

PIANO and CELESTE

VIOLIN

VIOLA

CELLO

BASS

PS-1092

Indoor Scene 2/11/84

R 11 Pt. 4 "The Brahan Bridge"

Comp John Williams
Orch Neal Hansen

OK

FLUTES
Fl. 1
P. Picc. 3

OBOES
1
2
E.H. 3

CLARINETS
Eb cl. 2
B♭. 3

BASSOONS
1
2
Cont. 3
Mel. ad. Piacere

HORNS
1
2
3
4

TRUMPETS
1
2
3
4
Cue

TROMBONES
1
2
3
4

TUBA 1

TIMPANI ETC

XYLO
VIBRAPHONE

ANVIL

CHIMES

HARP

PIANO and CELESTE
Cel.

I
VIOLIN
II

VIOLA

CELLO

BASS
Mel. Musico

FLUTES

OBOES

CLARINETS

BASSOONS

HORNS

TRUMPETS

TROMBONES

TUBA

TIMPANI ETC.

VIBRAPHONE

ANVIL

CHIMES

HARP

PIANO AND CELESTE

VIOLIN

VIOLA

CELLO

BASS

Bell Tree

Indiana Jones

RUPTH

FLUTES
P.colo

OBOES
E.H.

El cl.
CLARINETS
Bs

BASSOONS
Cbsn

HORNS

TRUMPETS

TROMBONES

TUBA

TIMPANI
ETC.

glock
VIBRAPHONE

PIATTI

HARP

PIANO
CELESTE

I
VIOLIN
II

VIOLA

CELLO

BASS

FLUTES
Fl 1
Piccolo

OBOES
E♭

CLARINETS
E♭
B♭

BASSOONS
Contra

HORNS

TRUMPETS

TROMBONES

TUBA

TIMPANI ETC.

VIBRAPHONE
Glock

B. Dr & Perc

HARP

HARP

PIANO and CELESTE

VIOLIN I
VIOLIN II

VIOLA

CELLO

BASS

FLUTES
P. (2 3)
OBOES
E.H
CLARINETS
Eb 2
Bb 3
BASSOONS
Cont. 3
(WRITE OUT)
HORNS
TRUMPETS
(WRITE OUT)
TROMBONES
TUBA
TIMPANI ETC.
VIBRAPHONE
B.DA + PIATTI
B.D
HARP
Gliss
PIANO AND CELESTE
Real
VIOLIN
VIOLA
CELLO
BASS

FLUTES

OBOES

CLARINETS

BASSOONS

HORNS

TRUMPETS

TROMBONES

TUBA

TIMPANI ETC

VIBRAPHONE

LOGS

B.DR. + PIATTI

TOM-TOMS

HARP

PIANO

VIOLIN

VIOLA

CELLO

BASS

PESANTE

FLUTES

Picc

OBOES

E.H.

Eb

CLARINETS

Bb

BASSOONS

Cbsn

(write out)

HORNS

TRUMPETS

TROMBONES

TUBA

TIMPANI ETC.

TRGLE + CYMBALS

VIBRAPHONE

LOGS

Drum

HARP

PESANTE

PIANO and CELESTE

VIOLIN 1

VIOLA

CELLO

BASS

molto marc

FLUTES

OBOES

EI CLARINETS

BS

molto marc.

BASSOONS

HORNS

TRUMPETS

TROMBONES

TUBA

TIMPANI ETC

TAMBOURINE

VIBRAPHONE

LOG DRS.

XYLO MARIMBA

molto marc.

HARP

PIANO AND CELESTE

molto marc

VIOLIN I

VIOLIN II

VIOLA

CELLO

BASS

FLUTES

OBOES

CLARINETS

BASSOONS

HORNS

TRUMPETS

TROMBONES

TUBA

TIMPANI ETC.

HARP

HARP

PIANO and CELESTE

VIOLIN

VIOLA

CELLO

BASS

FLUTES

OBOES

CLARINETS

BASSOONS

HORNS

TRUMPETS

TROMBONES

TUBA

TIMPANI ETC.

VIBRAPHONE

HARP

PIANO and CELESTE

WOMEN

MEN

VIOLIN

VIOLA

CELLO

BASS

R 11 Pt. 4

FLUTES

OBOES

E♭ CLARINETS

B♭

BASSOONS

HORNS

TRUMPETS

TROMBONES

TUBA

TIMPANI ETC

METAL PIPE

HINDU DRS

BONGOS STIX

or LOG

SLAP STICK

B.DR.

CHIMES

Harp

Cho.

PIANO

I VIOLIN II

VIOLA

CELLO

BASS

R II 91 4

FLUTES
Picc 3
OBOES
E.H. 3
Eb 2
CLARINETS
Bb 3
BASSOONS
Contra 3
HORNS
TRUMPETS
TROMBONES
TUBA
TIMPANI ETC
Metal Pipe
Bamboo Stk
SLAP STICK
B. Drum
CHIMES
HARP
CHORUS
PIANO and CELESTE
PIANO
VIOLIN 1
VIOLIN 1
VIOLA
CELLO
BASS

Glo RAM Glo RAM
Glo RAM SUNDRUM
Glo RAM Glo RAM
Glo RAM SUNDRUM
HUH JAI HUH JAI
HUH JAI HUH JAI

Introduction Tempo I

FLUTES

OBOES

CLARINETS

BASSOONS

HORNS

TRUMPETS

TROMBONES

TUBA

TIMPANI ETC

SNARE STICK

CHIMES

HARP

CHORUS

PIANO

VIOLIN I

VIOLIN II

VIOLA

CELLO

BASS

KIDY GREEN MUSIC Hollywood, CA 90028 (213) 466-2491 PS-1092

FLUTES

P.ctt

OBOES

E.H.

Eb CLARINETS

Bb

BASSOONS

Contra

HORNS

TRUMPETS

TROMBONES

TUBA

TIMPANI ETC

VIBRAPHONE

Cymbal

HARP

PIANO

I VIOLIN

II

VIOLA

CELLO

BASS

JUDY GREEN MUSIC Hollywood, CA 90028 (213) [illegible]491 PS-1092

FLUTES

OBOES

E♭ CLARINETS

B♭

BASSOONS

HORNS

TRUMPETS

TROMBONES

TUBA

TIMPANI ETC

VIBRAPHONE

HARP

PIANO and CELESTE

VIOLIN I

VIOLIN II

VIOLA

CELLO

BASS

JUDY GREEN MUSIC Hollywood, CA 90028 (213)-466-2401 PS-1092

FLUTES

OBOES

CLARINETS

BASSOONS

HORNS

TRUMPETS

TROMBONES

TUBA

TIMPANI ETC

VIBRAPHONE

Ratchet

HARP

PIANO and CELESTE

VIOLIN I

VIOLIN II

VIOLA

CELLO

BASS

JUDY GREEN MUSIC Hollywood, CA 90028 (213) 466-2491 PS-1092

FLUTES

OBOES

CLARINETS

BASSOONS

HORNS

TRUMPETS

TROMBONES

TUBA

TIMPANI ETC

VIBRAPHONE

HARP

PIANO AND CELESTE

VIOLIN I

VIOLA

CELLO

BASS

JUDY GREEN MUSIC Hollywood, CA 90028 (213) ~~466-2491~~ PS-1092

FLUTES

OBOES

CLARINETS

BASSOONS

HORNS

TRUMPETS

TROMBONES

TUBA

TIMPANI
ETC.
ANVIL
LOG

VIBRAPHONE

PIATTI
B.DR.

HARP

HARP

Col PIANO

PIANO and CELESTE

VIOLIN

VIOLA

CELLO

BASS

RAIDERS MARCH

INDIANA JONES

RU Pt 4

FU FLUTES

PICC

OBOES

E.H.

E♭ CLARINETS

B♭

BASSOONS

CONTRA

HORNS

TRUMPETS

TROMBONES

TUBA

TIMPANI ETC

VIBRAPHONE

BELL TREE

HARP

PIANO AND CELESTE

PIANO

VIOLIN I

VIOLIN II

VIOLA

CELLO

BASS

FLUTES
Picc.
OBOES
E.H.
E♭
CLARINETS
B♭
BASSOONS
Cbsn.
HORNS
TRUMPETS
TROMBONES
TUBA
TIMPANI ETC
NATIVE DR.
VIBRAPHONE
Piatti
B.D.
Bell Tree
HARP
PIANO and CELESTE
I
VIOLIN
II
VIOLA
CELLO
BASS

Jackson Jam

FLUTES

OBOES

CLARINETS

BASSOONS

HORNS

TRUMPETS

TROMBONES

TUBA

TIMPANI ETC

VIBRAPHONE

HARP

PIANO and CELESTE

VIOLIN I

VIOLIN II

VIOLA

CELLO

BASS

2/4

2/4

2/4

JUDY GREEN MUSIC Hollywood, CA 90028 (213) 466-2491 PS-1092

R. P. H.

FLUTES

OBOES

E♭ CLARINETS

B♭

BASSOONS

HORNS

TRUMPETS

TROMBONES

TUBA

TIMPANI ETC.

VIBRAPHONE

HARP

PIANO AND CELESTE

Love Theme

VIOLIN

VIOLA

CELLO

BASS

86 87 88

A1

FLUTES

OBOES

CLARINETS

BASSOONS

HORNS

TRUMPETS

TROMBONES

TUBA

TIMPANI ETC

VIBRAPHONE

HARP

PIANO and CELESTE

VIOLIN I

VIOLIN II

VIOLA

CELLO

BASS

FLUTES

Pic 3

OBOES

1

Eb 2

CLARINETS

Bb 1 3

BASSOONS

Cont 3

HORNS

1 3

TRUMPETS

1 2

TROMBONES

1 2

TUBA

Tj-p

TIMPANI ETC.

NATIVE DR

LOGS

ANVIL

B. DR.

Rod, Hi Indian Drs.

HARP

PIANO and CELESTE

I VIOLIN II

VIOLA

CELLO

BASS

JUDY GREEN MUSIC Hollywood, CA 90028 (213) 466 2491 PS-1092

FLUTES

OBOES

CLARINETS

BASSOONS

HORNS

TRUMPETS

TROMBONES

TUBA

TIMPANI ETC

LOGS

ANVIL

HARP

PIANO and CELESTE

VIOLIN 1

VIOLIN 2

VIOLA

CELLO

BASS

KIDY GREEN MUSIC Hollywood, CA 90028 (213) 462-2101 PS-1092

R 11 Pt 4

26

FLUTES

OBOES

CLARINETS

BASSOONS

HORNS

MARCH OF THE SLAVE CHILDREN

TRUMPETS

TROMBONES

TUBA

TIMPANI ETC.

VIBRAPHONE

HARP

PIANO

CHORUS

VIOLIN I

VIOLIN II

VIOLA

CELLO

BASS

FLUTES

OBOES

CLARINETS
B♭

BASSOONS

HORNS

TRUMPETS

TROMBONES

TUBA

TIMPANI
ETC

VIBRAPHONE

HARP

PIANO

PIANO and CELESTE

CHORUS

I
VIOLIN
II

VIOLA

CELLO

BASS

JUDY GREEN MUSIC Hollywood, CA 90028 (213) 466-2491 PS-1092

Fl
FLUTES
Picc
OBOES
E.H.
E♭Cl
CLARINETS
B♭
BASSOONS
HORNS
TRUMPETS
TROMBONES
TUBA
TIMPANI
ETC.
VIBRAPHONE
HARP
PIANO
VIOLIN
VIOLA
CELLO
BASS
109
110
111
112

FLUTES
Fl. cc
OBOES
Ob.
Eb
CLARINETS
1 - II>
BASSOONS
HORNS
TRUMPETS
TROMBONES
TUBA
TIMPANI ETC.
VIBRAPHONE
HARP
PIANO AND CELESTE
VIOLIN
VIOLA
CELLO
BASS

Solo

113 114 115 116

FLUTES

OBOES

CLARINETS

BASSOONS

HORNS

TRUMPETS

TROMBONES

TUBA

TIMPANI ETC

VIBRAPHONE

HARP

PIANO AND CELESTE

VIOLIN

VIOLA

CELLO

BASS

117 118 119 120

FLUTES
2 flutes
OBOES
E♭Cl.
CLARINETS
BASSOONS
HORNS
TRUMPETS
TROMBONES
TUBA
TIMPANI ETC
VIBRAPHONE
B.Dr.
HARP
PIANO and CELESTE
VIOLIN
VIOLA
CELLO
BASS

121 122 123 124

FLUTES

OBOES

CLARINETS

BASSOONS

HORNS

TRUMPETS

Molto Dramatico

TROMBONES

TUBA

TIMPANI
ETC

Cymbal

VIBRAPHONE

Rotti

HARP

PIANO AND
CELESTE

125 126 127 128

VIOLIN

VIOLA

CELLO

BASS

RIPH 4

FLUTES

OBOES

Eb Cl.

CLARINETS

BASSOONS

HORNS

TRUMPETS

TROMBONES

TUBA

TIMPANI ETC

VIBRAPHONE

Bell Tree

HARP

+8VA

PIANO AND CELESTE

VIOLIN

VIOLA

CELLO

BASS

129 130 131 132

RUBY

FLUTES

Al

OBOES

Gl fer

Eb Clar.

CLARINETS

BASSOONS

HORNS

TRUMPETS

TROMBONES

TUBA

TIMPANI ETC

VIBRAPHONE

HARP

PIANO AND CELESTE

VIOLIN

VIOLA

CELLO

BASS

133

134

135

Reel 12 Pt 5
End Credits

INDIANA JONES/TEMPLE OF DOOM

J. Williams
Bm 1

FLUTES

OBOES

CLARINETS

BASSOONS

4 HORNS

4 TRUMPETS

4 TROMBONES

TUBA

TIMPANI
ETC
Field Dr.
Sw. Dr.

VIBRAPHONE

HARP

PIANO AND
CELESTE

VIOLIN

VIOLA

CELLO

BASS

FLUTES

OBOES

CLARINETS

BASSOONS

HORNS

TRUMPETS

TROMBONES

TUBA

TIMPANI ETC.

VIBRAPHONE

HARP

PIANO AND CELESTE

VIOLIN

VIOLA

CELLO

BASS

A2

R12 Prs

FLUTES

OBOES

Ge. Ring

CLARINETS

BASSOONS

HORNS

TRUMPETS

TROMBONES

TUBA

TIMPANI ETC.

2 Drs.

VIBRAPHONE

Glock

HARP

Let Ring

PIANO AND CELESTE

Let Ring

9 10 11 12

VIOLIN

Pizz

VIOLA

Pizz

CELLO

Arco

BASS

Arco

RIZPTS.

FLUTES

OBOES
C.R.

CLARINETS

BASSOONS

HORNS

TRUMPETS

TROMBONES

TUBA

TIMPANI
ETC
2Drs.

VIBRAPHONE
Glock

HARP

PIANO AND
CELESTE
Celo harp

13 14 15 16

VIOLIN

VIOLA

CELLO

BASS

FLUTES

OBOES

CLARINETS

BASSOONS

HORNS

TRUMPETS

TROMBONES

TUBA

TIMPANI ETC.

VIBRAPHONE

HARP

PIANO AND CELESTE

VIOLIN

VIOLA

CELLO

BASS

R12 Pts

FLUTES

OBOES

CLARINETS

BASSOONS

HORNS

TRUMPETS

TROMBONES

TUBA

TIMPANI ETC.

DRUMS
VIBRAPHONE

HARP

PIANO AND CELESTE

VIOLIN

VIOLA

CELLO

BASS

21 22 23 24

R12Pg5

(7)

1
2
FLUTES
3

OBOES

1
2
CLARINETS
3

BASSOONS

1/2
HORNS
3/4

1/2
TRUMPETS
3/4

1/2
TROMBONES
3/4

TUBA

T.-P.
TIMPANI
ETC

DRUMS

HARP

PIANO and
CELESTE

PIANO and
CELESTE

(25) (26) (27) (28)

VIOLIN

VIOLA

CELLO

BASS

R12ATS

FLUTES
OBOES
CLARINETS
BASSOONS
HORNS
TRUMPETS
TROMBONES
TUBA
TIMPANI ETC.
VIBRAPHONE
HARP
PIANO AND CELESTE

Slowly Resonate

Slowly - RESONATE

MARCH OF THE SLAVE CHILDREN

VIOLIN
VIOLA
CELLO
BASS

KIDY GREEN MUSIC Hollywood, CA 90028 (213) 466-2491 PS-1092

FLUTES

OBOES

E.H.

CLARINETS

B.cl

BASSOONS

Contra

HORNS

TRUMPETS

TROMBONES

TUBA

TIMPANI

VIBRAPHONE

GONG

HARP

PIANO and CELESTE

Bass

VIOLIN I

II

VIOLA

CELLO

BASS

(33)

(34)

(35)

(36)

(W. Trum)

RIZPTS

FLUTES
P. solo

OBOES
E.H.

CLARINETS
B.Cl

BASSOONS
Contra

HORNS

TRUMPETS

TROMBONES

TUBA

TIMPANI
ETC.
Field Dr
s. Dr

GLOCK. VIBES
VIBRAPHONE
LOGS ANVIL
Metal Pipe

HARP

PIANO and CELESTE

(37) (38) (39) (40)

VIOLIN

VIOLA

CELLO

BASS

R12Prs

FLUTES

OBOES

CLARINETS

BASSOONS

HORNS

TRUMPETS

TROMBONES

TUBA

TIMPANI
ETC.

VIBRAPHONE

HARP

PIANO and CELESTE

(41) (42) (43) (44)

VIOLIN I

VIOLA

CELLO

BASS

JUDY GREEN MUSIC Hollywood, CA 90028 (213) 466-2491 PS-1092

FLUTES
Picc
OBOES
E.H
CLARINETS
B. Cl
BASSOONS
Cont
HORNS
TRUMPETS
TROMBONES
TUBA
TIMPANI ETC.
VIBRAPHONE
PIATTI
HARP
PIANO AND CELESTE
VIOLIN I
VIOLA
CELLO
BASS

(45) (46) (47) (48)

FLUTES
OBOES
CLARINETS
BASSOONS
HORNS
TRUMPETS
TROMBONES
TUBA
TIMPANI ETC.
VIBRAPHONE
HARP
PIANO and CELESTE
VIOLIN I
VIOLIN II
VIOLA
CELLO

(49) (50) (51) (52)

FLUTES
Flt
Piccolo

OBOES
E.H.

CLARINETS

BASSOONS
Contra

HORNS

TRUMPETS

TROMBONES

TUBA

TIMPANI
ETC
Field Tom
S. Dr.

BRAPHONE

HARP

PIANO AND
CELESTE

VIOLIN
I
II

VIOLA

CELLO

BASS

2nd chorale back to Flute

(AS IS)

Soli
Div

Soli
Div

Soli
Div C

Marc.

Pizz

Pizz

arco

Pizz Secco

(53) (54) (55) (56)

FLUTES

OBOES

CLARINETS

BASSOONS

HORNS

TRUMPETS

TROMBONES

TUBA

TIMPANI ETC.

VIBRAPHONE

HARP

PIANO AND CELESTE

VIOLIN

VIOLA

CELLO

BASS

FLUTES
OBOES
CLARINETS
BASSOONS
HORNS
TRUMPETS
TROMBONES
TUBA
TIMPANI ETC.
VIBRAPHONE
HARP
PIANO AND CELESTE
VIOLIN
VIOLA
CELLO
BASS

FLUTES

OBOES

CLARINETS

BASSOONS

HORNS

TRUMPETS

TROMBONES

TUBA

TIMPANI ETC.

VIBRAPHONE

HARP

PIANO AND CELESTE

65 66 67 68

I VIOLIN II

VIOLA

CELLO

BASS

RIPPLES

FLUTES

OBOES

CLARINETS

BASSOONS

HORNS

TRUMPETS

TROMBONES

TUBA

TIMPANI ETC

VIBRAPHONE

HARP

PIANO and CELESTE

VIOLIN I

VIOLA

CELLO

BASS

FLUTES

Picc. to 1

OBOES

E♭ CLARINETS

B♭

BASSOONS

HORNS

TRUMPETS

TROMBONES

TUBA

TIMPANI ETC.

VIBRAPHONE

HARP

PIANO and CELESTE

VIOLIN I

VIOLIN II

VIOLA

CELLO

BASS

8va STACC

STACC

Al Marc

(end high Marimba)

gliss.

Piano

73 74 75 76

SHORT ROUND'S THEME

INDY II

RIB PT. 5

2D

FLUTES

OBOES

CLARINETS

BASSOONS

HORNS

TRUMPETS

TROMBONES

TUBA

TIMPANI ETC.

VIBRAPHONE

HARP

PIANO AND CELESTE

PEDAL

77 78 79 80

VIOLIN I

VIOLIN II

VIOLA

CELLO

BASS

FLUTES
Picc
Cor 1st Flute
OBOES
Cor Flutes 1st Obs
E.H.
E♭ CLARINETS
B♭
BASSOONS
Contra
HORNS
TRUMPETS
TROMBONES
TUBA
Timp
TIMPANI ETC.
S.D.
Bell Tree
Glock
VIBRAPHONE
HARP
PIANO AND CELESTE
8va
81
82
83
84
VIOLIN I
VIOLIN II
VIOLA
CELLO
BASS
MARC
CRESC
MARC
MARC
ARCO

FLUTES

OBOES

E♭ CLARINETS

B♭

BASSOONS

HORNS

TRUMPETS

TROMBONES

TUBA

TIMPANI ETC.

VIBRAPHONE

HARP

PIANO AND ORCHESTRE

VIOLIN 1

VIOLA

CELLO

BASS

R 12 pt 5

FLUTES

OBOES

E♭ CLARINETS

B♭

BASSOONS

HORNS

TRUMPETS

TROMBONES

TUBA

TIMPANI ETC.

VIBRAPHONE

HARP

PIANO and CELESTE

89 90 91 92

I VIOLIN

II

VIOLA

CELLO

BASS

FLUTES
Picc. 1
OBOES
E.H. 3
E♭ CLARINETS
B♭ 1 3
BASSOONS
Contra 3
HORNS
1 2 3 4
TRUMPETS
1 2 3 4
TROMBONES
2 3 4
TUBA
TIMPANI ETC.
glock VIBRAPHONE
HARP
PIANO and CELESTE
PED
93 94 95 96
1 VIOLIN 1
Div
VIOLA
CELLO
Div
BASS

FLUTES

OBOES

E♭ CLARINETS

B♭

BASSOONS

HORNS

TRUMPETS

Soap

TROMBONES

TUBA

TIMPANI ETC.

Glock
VIBRAPHONE

HARP

PIANO and CELESTE

97 98 99 100

VIOLIN I

VIOLIN II

VIOLA

CELLO

BASS

INDY II

R12 P+S

FLUTES

OBOES

CLARINETS

BASSOONS

HORNS

TRUMPETS

TROMBONES

TUBA

TIMPANI ETC

VIBRAPHONE

BELL TREE

HARP

PIANO and CELESTE

101 102 103 104

VIOLIN I

VIOLIN II

VIOLA

CELLO

BASS

INDY 3

R12 R15

FLUTES

OBOES

E♭ CLARINETS

B♭

BASSOONS

Contra

HORNS

TRUMPETS

TROMBONES

TUBA

TIMPANI ETC.

VIBRAPHONE Glock

Bell Tree

HARP

PIANO and CELESTE

105 106 107 108

VIOLIN I

VIOLIN II

VIOLA

CELLO

BASS

FLUTES

OBOES

CLARINETS

BASSOONS

HORNS

TRUMPETS

TROMBONES

TUBA

TIMPANI ETC.

VIBRAPHONE

HARP

PIANO AND CELESTE

VIOLIN I

VIOLIN II

VIOLA

CELLO

BASS

INDY II

RIL Pt. 5

FLUTES

OBOES

CLARINETS

BASSOONS

HORNS

TRUMPETS

TROMBONES

TUBA

TIMPANI ETC.

VIBRAPHONE

HARP

PIANO and CELESTE

VIOLIN I

VIOLA

CELLO

BASS

MENO

MENO

LOVE THEME FROM INDIANA JONES

R 12 Pt 5

30

FLUTES

OBOES

E♭ 2 CLARINETS

B♭

BASSOONS

HORNS

TRUMPETS

TROMBONES

TUBA

TIMPANI ETC.

VIBRAPHONE

HARP

PIANO and CELESTE

T17 T18 T19 T20

VIOLIN I

VIOLIN II

VIOLA

CELLO

BASS

FLUTES

OBOES

CLARINETS

BASSOONS

HORNS

TRUMPETS

TROMBONES

TUBA

TIMPANI ETC.

VIBRAPHONE

HARP

PIANO AND CELESTE

121 122 123 124

I VIOLIN

II

VIOLA

CELLO

BASS

FLUTES

OBOES

E.H.

CLARINETS

BASSOONS

HORNS

TRUMPETS

TROMBONES

TUBA

TIMPANI ETC.

VIBRAPHONE

HARP

PIANO AND CELESTE

125 126 127 128

VIOLIN I

VIOLIN II

VIOLA

CELLO

BASS

INDY II

RIP IS

FLUTES

OBOES

E.H.

B♭ CLARINETS

BASSOONS

CONTRA

HORNS

TRUMPETS

TROMBONES

TUBA

TIMPANI ETC.

VIBRAPHONE

HARP

PIANO AND CELESTE

129 130 131 132

I VIOLIN

II

VIOLA

CELLO

BASS

FLUTES

OBOES

C.I.

CLARINETS

BASSOONS

Contra

HORNS

TRUMPETS

TROMBONES

TUBA

TIMPANI ETC.

VIBRAPHONE

Cym-Sus

HARP

gliss

PIANO AND CELESTE

133 134 135 136

I VIOLIN I

VIOLA

CELLO

BASS

TENOR

FLUTES

To Piccolo

Picc.

OBOES

E.H.

B♭ CLARINETS

CHANGE TO A CLAR

B♭ Cl.

BASSOONS

Cont.

rall.

A LA MARCIA

HORNS

TRUMPETS

TROMBONES

mf

TUBA

TIMPANI ETC.

rall.

Glock

VIBRAPHONE

TAGLE

TAGLE

HARP

mf

PIANO AND CELESTE

A LA MARCIA

137

138

139

140

rall.

I VIOLIN

II

VIOLA

CELLO

BASS

INDY II.

R 12 Pt. 5

FLUTES

OBOES

CLARINETS

BASSOONS

HORNS

TRUMPETS

TROMBONES

TUBA

TIMPANI ETC.

VIBRAPHONE

TRGLE

HARP

PIANO AND CELESTE

VIOLIN I

VIOLIN II

VIOLA

CELLO

BASS

MF

MF

SWITCH

RAIDERS MARCH

BARS 109 to END

141

142

RS Pt. 1 "High Life in HongKong"

cop John T. Williams
orch Nan Sparma

1

FLUTES

OBOES

CLARINETS

BASSOONS

HORNS

TRUMPETS

TROMBONES

TUBA

TIMPANI ETC

VIBRAPHONE

HARP

GIRLS

MEN

PIANO AND CELESTE

VIOLIN

VIOLA

CELLO

BASS

R 1 Pi. 1

2.

FLUTES

OBOES

CLARINETS

BASSOONS

HORNS

TRUMPETS

TROMBONES

TUBA

TIMPANI ETC

VIBRAPHONE

GONG

HARP

GIRLS

MEN

PIANO and CELESTE

VIOLIN

VIOLA

CELLO

BASS

JUDY GREEN MUSIC Hollywood CA 90028 (213) 466-2491 PS-1092

FLUTES

Picc

To Flute

OBOES

E.H

CLARINETS

B cl

BASSOONS

Cbsn

HORNS

TRUMPETS

TROMBONES

TUBA

TIMPANI
ETC

VIBRAPHONE

GONG

HARP

GIRLS

MEN

PIANO AND
CELESTE

Pno

Celesta harp

I
VIOLIN
II

VIOLA

CELLO

BASS

9 10 11 12

R 1 P1 2

FLUTES

OBOES

CLARINETS

BASSOONS

HORNS

TRUMPETS

TROMBONES

TUBA

TIMPANI ETC

VIBRAPHONE

HARP

GIRLS

MEN

PIANO and CELESTE

VIOLIN I

VIOLIN II

VIOLA

CELLO

BASS

TO P...do

loco

FLUTE

OBOES

CLARINETS

BASSOONS

HORNS

TRUMPETS

TROMBONES

TUBA

TIMPANI ETC.

VIBRAPHONE

HARP

GIRLS

MEN

PIANO and CELESTE

TO PIANO

I VIOLIN II

VIOLA

CELLO

BASS

JUDY GREEN MUSIC Hollywood, CA 90028 (213) 466 2491 PS-1092

FLUTES

OBOES
E.H

CLARINETS

BASSOONS

HORNS

TRUMPETS

TROMBONES

TUBA

TIMPANI
ETC

VIBRAPHONE

HARP

Col Piano

GIRLS

MEN

PIANO and CELESTE

Crescendo

I
VIOLIN
II

VIOLA

CELLO

BASS

JUDY GREEN MUSIC Hollywood, CA 90028 (213) 466-3781 PS-1092

1/26/84

R1 Pt 2 Anything Goes

+ R1 Pt 2A Anything Goes - Part II

Music & Lyrics Cole Porter
arranged John Williams
each Head Spaces

Indian Jones

3 FLUTES

OBOES

CLARINETS

GIRLS
BASSOONS
MEN

HORNS

Soloton mt

Soloton mt

Soloton mt

Soloton mt

Soloton mt

B♭ TRUMPETS

TROMBONES

TUBA

TIMPANI
ETC.

A.D 1984

Sit down Dan

GLOCK
VIBRAPHONE
and XYLO

Temple Blocks

Bell Tree

B♭ Soprano Sax

Alto Sax 1

Alto Sax 2

Tenor Sax

PIANO and CELESTE

HARP

VIOLIN

VIOLA

CELLO

BANJO
(in case)

BASS

OK

FLUTES

OBOES

CLARINETS

BASSOONS

HORNS

TRUMPETS

TROMBONES

TUBA

TIMPANI ETC.

Drs.

Vibraphone

Temple Blocks

Gong + Trgle

Ball Trans

Bb Soprano

Alto Sax

Tenor

PIANO and CELESTE

VIOLIN I

VIOLIN II

VIOLA

CELLO

BANJO

BASS

FLUTES

OBOES

CLARINETS

BASSOONS

HORNS

TRUMPETS

TROMBONES

TUBA

TIMPANI ETC.

DRS

VIBRAPHONE

Bb Soprano

Alto Sax

Tenor

PIANO

VIOLIN I

VIOLIN II

VIOLA

CELLO

BANJO

BASS

R 1 P 1 2

FLUTES

OBOES

CLARINETS

BASSOONS

HORNS

TRUMPETS

TROMBONES

TUBA

TIMPANI ETC.

VIBRAPHONE

Temple Blocks

BS Soprano

Alto Sax

Tenor

PIANO and CELESTE

HARP

VIOLIN

VIOLA

CELLO

Banjo

BASS

Judicial Joint

FLUTES

OBOES

CLARINETS

GIRLS

AMEN

HORNS

TRUMPETS

TROMBONES

TUBA

TIMPANI ETC.

DRS

Glock

VIBRAPHONE

BELLTREE

BS SOPRANO

ALTO SOLO

TENOR

PIANO AND CELESTE

HARP

VIOLIN I

VIOLIN II

VIOLA

CELLO

Banjo

BASS

FLUTES
OBOES
CLARINETS
GIRLS
BASSOONS
MEN
HORNS
1
2
TRUMPETS
3
1
TROMBONES
3
TUBA
TIMPANI ETC.
DRS.
VIBRAPHONE
BELL TREE
B♭ SOPRANO
ALTO SAXES
1
TENOR
PIANO AND CELESTE
HARP
VIOLIN
I
II
VIOLA
CELLO
BANJO
BASS

FLUTES

OBOES

CLARINETS

GIRLS

MEN

HORNS

1

2

TRUMPETS

3

TROMBONES

TUBA

TIMPANI ETC.

VIBRAPHONE

Glock

Bb Soprano Sax.

Alto Sax.

Tenor

PIANO

HARP

VIOLIN

I

II

VIOLA

CELLO

BANJO

F

F6

F Maj7

F7

BASS

FLUTES

OBOES

CLARINETS

GIRLS

BASSOONS

MEN

HORNS

TRUMPETS

TROMBONES

TUBA

TIMPANI ETC.

PRS

glock

VIBRAPHONE

Bb soprano

Alto Sax

Tenor

PIANO and CELESTE

HARP

I VIOLIN

II

VIOLA

CELLO

BANJO

BASS

Jackson Jones

Col oboes 1=

FLUTES

OBOES

CLARINETS

GIRLS

BASSOONS

MEN

HORNS

OPEN

TRUMPETS

OPEN

TROMBONES

TUBAS

TIMPANI ETC.

DAI

Glock

VIBRAPHONE

Vylo

BLOCKS

BELLTREE

BS Soprano

Alto Sax

Tenor

B/A

PIANO AND CELESTE

HARP

VIOLIN I

II

VIOLA

CELLO

Banjo

BASS

ARCO.

ARCO.

ARCO.

FLUTES

Picc

OBOES

CLARINETS

GIRLS

BASSOONS

MEN

HORNS

1

2

TRUMPETS

3

TROMBONES

TUBA!

TIMPANI ETC.

DRS

Xyl.

VIBRAPHONE

BUCKS

BS Soprano

MASS

Alto Sax

Tenor

PIANO and CELESTE

HARP

I

VIOLIN

II

VIOLA

CELLO

Banjo

BASS

JUDY GREEN MUSIC Hollywood, CA 90028 (213) 465-2491 PS-1092

R 1 Pt 2 A ANYTHING GOES - PART II

FLUTES

OBOES

CLARINETS

GIRLS

MEN

HORNS

TRUMPETS

TROMBONES

TUBA

TIMPANI ETC.

VIBRAPHONE Xylo BLOCKS

Bb Soprano

Alto Saxes

Tenor

PIANO

HARP

VIOLIN I

VIOLIN II

VIOLA

CELLO

Banjo

BASS

R1 R1 2-A

FLUTES

OBOES

CLARINETS

GIRLS

BASSOONS

MEN

HORNS

TRUMPETS

TROMBONES

TUBAI

TIMPANI ETC.

VIBRAPHONE

BLOCKI

B♭ Soprano Sax

Alto Sax

Tenor

PIANO AND CELESTE

HARP

VIOLIN I

VIOLIN II

VIOLA

CELLO

BANJO

BASS

FLUTES
OBOES
CLARINETS
GIRLS
BASSOONS
MEN
HORNS
TRUMPETS
TROMBONES
TUBA
TIMPANI
ETC.
DRUMS
VIBRAPHONE
BLOCKS
BS Soprano
HARP
Alto
Tenor
PIANO and CELESTE
HARP
VIOLIN I
VIOLIN II
VIOLA
CELLO
BASS

R 1 Pt 2 A

FLUTES

OBOES

CLARINETS

GIRLS

BASSOONS

MEN

HORNS

TRUMPETS

TROMBONES

TUBA

TIMPANI ETC.

DRS

VIBRAPHONE

BLOCKS

BS SOPRANO

HARP

Alto Sax

Tenor

PIANO

HARP

VIOLIN I

VIOLIN II

VIOLA

CELLO

Banjo

BASS

ARCO

R 3 P 1 2 A

Indian Tune

FLUTES

OBOES

CLARINETS

GIRLS

BASSOONS

MEN

HORNS

mass

1

2

TRUMPETS

3

TROMBONES

TUBA

TIMPANI ETC.

DAS

VIBRAPHONE

BWGRS

Bb Soprano Sax

Alto Sax 1

Tenor

PIANO and CELESTE

mass

HARP

VIOLIN

VIOLA

CELLO

BANJO

BASS

R 3 P1 = A

FLUTES

OBOES

CLARINETS

GIRLS

BASSOONS

MEN

HORNS

TRUMPETS

TROMBONES

TUBA

TIMPANI ETC.

DR 5 —

glock

VIBRAPHONE

xylo

Blocks

PIATTI

Bb Soprano

HARP

Alto Sax

Tenor

PIANO and CELESTE

HARP

I VIOLIN

II

VIOLA

CELLO

BANJO

BASS

RHEA

FLUTES

OBOES

CLARINETS

GIRLS

BASSOONS

MEN

HORNS

TRUMPETS

TROMBONES

TUBA

TIMPANI ETC.

DRS

glock

VIBRAPHONE

xylo

Tamb to Block

BS Soprano

HARP

Alto Sax

Ten Sax

PIANO and CELESTE

HARP

(DOUBLE TIME)

I VIOLIN

II

VIOLA

CELLO

BANJO

BASS

RIFF A

Indian Tomtom

FLUTES

OBOES

CLARINETS

GIRLS

~~BASSOONS~~

MEN

HORNS

[still double time]

TRUMPETS

TROMBONES

[still double time]

TUBA

TIMPANI ETC.

DRS

xylo VIBRAPHONE glock

Bb Soprano Sax HARP

[still Double Time]

Alto Sax

Ten. Sax

PIANO and CELESTE

HARP

VIOLIN I

VIOLIN II

VIOLA

CELLO

BANJO

BASS

FLUTES

OBOES

CLARINETS

GIRLS

BASSOONS

MEN

HORNS

TRUMPETS

TROMBONES

TUBA

TIMPANI
ETC.

VIBRAPHONE

Bb Soprano Sax

Alto Sax

Ten. Sax

PIANO

HARP

VIOLIN
I
II

VIOLA

CELLO

BANJO

BASS

R 1 PL 2 A

20

FLUTES

OBOES

CLARINETS

GIRLS

BASSOONS

MEN

HORNS

TRUMPETS

TROMBONES

TUBA

TIMPANI ETC.

DRUMS

VIBRAPHONE

BS Sax

HARP

Alto Sax

Ten Sax

PIANO and CELESTE

HARP

VIOLIN

VIOLA

CELLO

BASS

FLUTES

OBOES

CLARINETS

GIRLS
~~BASSOONS~~
AMEN

HORNS

TRUMPETS

TROMBONES

TUBA

TIMPANI
ETC.

CHIMES
VIBRAPHONE

HARP

PIANO
CELESTE

HARP

VIOLIN

VIOLA

CELLO

BANJO

BASS

Indians Tom

1001

10

marc

FLUTES

OBOES

CLARINETS

GIRLS

BASSOONS

MEN

HORNS

TRUMPETS

TROMBONES

TUBA

Xylo

TIMPANI ETC.

DRUMS

CHIME VIBRAPHONE

BS Soprano

ALTO SAXES

Ten Sax

PIANO and CELESTE

HARP

VIOLIN I

VIOLA

CELLO

BANJO

BASS

Div.

JUDY GREEN MUSIC Hollywood, CA 90028 (213) 466-2491 PS-1092

R 1 Pt 2 A

23

FLUTES 1 2

OBOES

CLARINETS

GIRLS'

BASSOONS

MEN

HORNS

TRUMPETS

TROMBONES

TUBA

TIMPANI ETC.

DRUMS

VIBRAPHONE

Triangle

Cymb.

BS Soprano

HARP

Alto

Ten Sax

PIANO and CELESTE

HARP

VIOLIN I

VIOLIN II

VIOLA

CELLO

BANJO

BASS

Rehearsal A

FLUTES
p.c.

OBOES

CLARINETS

GIRLS
BASSOONS
MEN

HORNS

TRUMPETS

TROMBONES

TUBA

TIMPANI
ETC.

VIBRAPHONE

Bb Soprano
HARP

Alto Sax

Ten S.

PIANO and CELESTE

HARP

VIOLIN I
VIOLIN II

VIOLA

CELLO
BANJO

BASS

MARC.

Judy Green

Fl
FLUTES
Picc

OBOES

A.

CLARINETS

GIRLS
BASSOONS
MEN

HORNS

TRUMPETS

TROMBONES

TUBA

TIMPANI
ETC.
Dls

CHIMS
VIBRAPHONE
Bell Tree
T. Blocks
Tri A
Temple Blocks

Bb Soprano
HARP

Alto Sax

Ten S.

PIANO and
CELESTE

HARP

VIOLIN I
II

VIOLA

CELLO

BANJO

BASS

FLUTES

OBOES

CLARINETS

GIRLS

BASSOONS

MEN

HORNS

TRUMPETS

TROMBONES

TUBA

TIMPANI ETC.

VIBRAPHONE

BELLS

HARP

PIANO AND CELESTE

HARP

VIOLIN I

VIOLIN II

VIOLA

CELLO

BANJO

BASS

FINE

INDIANA JONES I CUES 141.0 FRS. R1 PT3 ANYTHING PLAYOFF MAR. JOHN WILLIAMS BMI ORCH. A. COURAGE OK

3 FLUTES
Picc.
2 OBOES
Eng. Hn.
3 CLARINETS
Bs. Cl.
3 BASSOONS
Contra Bsn.
4 HORNS
3 TRUMPETS
3 TROMBONES
1 TUBA
Timp.
1 TIMPANI ETC.
Bells
Xylo
VIBRAPHONE
DOUBLE TIME PLAYOFF
SET
PIATTI
1 HARP
Alto Sax.
Tenor Sax.
1 PIANO AND CELESTE
Ten. Sax.
Bar. Sax.
I VIOLIN
II
VIOLA
CELLO
BASS

3 FLUTES
Picc.
3 OBOES
E. H.
3 CLARINETS
B♭ Cl.
3 BASSOONS
CONTRA
4 HORNS
3 TRUMPETS
3 TROMBONES
1 TUBA
TYMP.
TIMPANI ETC.
BELLS
XYLO VIBRAPHONE
SET PIATTI
HARP
ALTO SAX.
TEN. SAX.
1 PIANO and CELESTE
TEN. SAX.
BAR. SAX.
I VIOLIN
II
VIOLA
CELLO
BASS

MARC.
L.R.
UNIS.
DIV.
ARCO

3 FLUTES
Picc.
3 OBOES
E.H.
3 CLARINETS
B♭ Cl.
3 BASSOONS
CONTRA
4 HORNS
3 TRUMPETS
3 TROMBONES
1 TUBA
Tymp.
TIMPANI ETC
PERC.
X-LO VIBRAPHONE
SET
PIATTI
1 HARP
Damped.
ALTO SAX.
TEN. SAX.
PIANO AND CELESTE
TEN. SAX.
BAR. SAX.
I
VIOLIN
II
VIOLA
CELLO
BASS
Col Cello

Take 4

"A Tribute To Vernon"

J. Williams

Bass

CLIX _____ TITLE _____ REEL _____ PART _____

Piano Solo

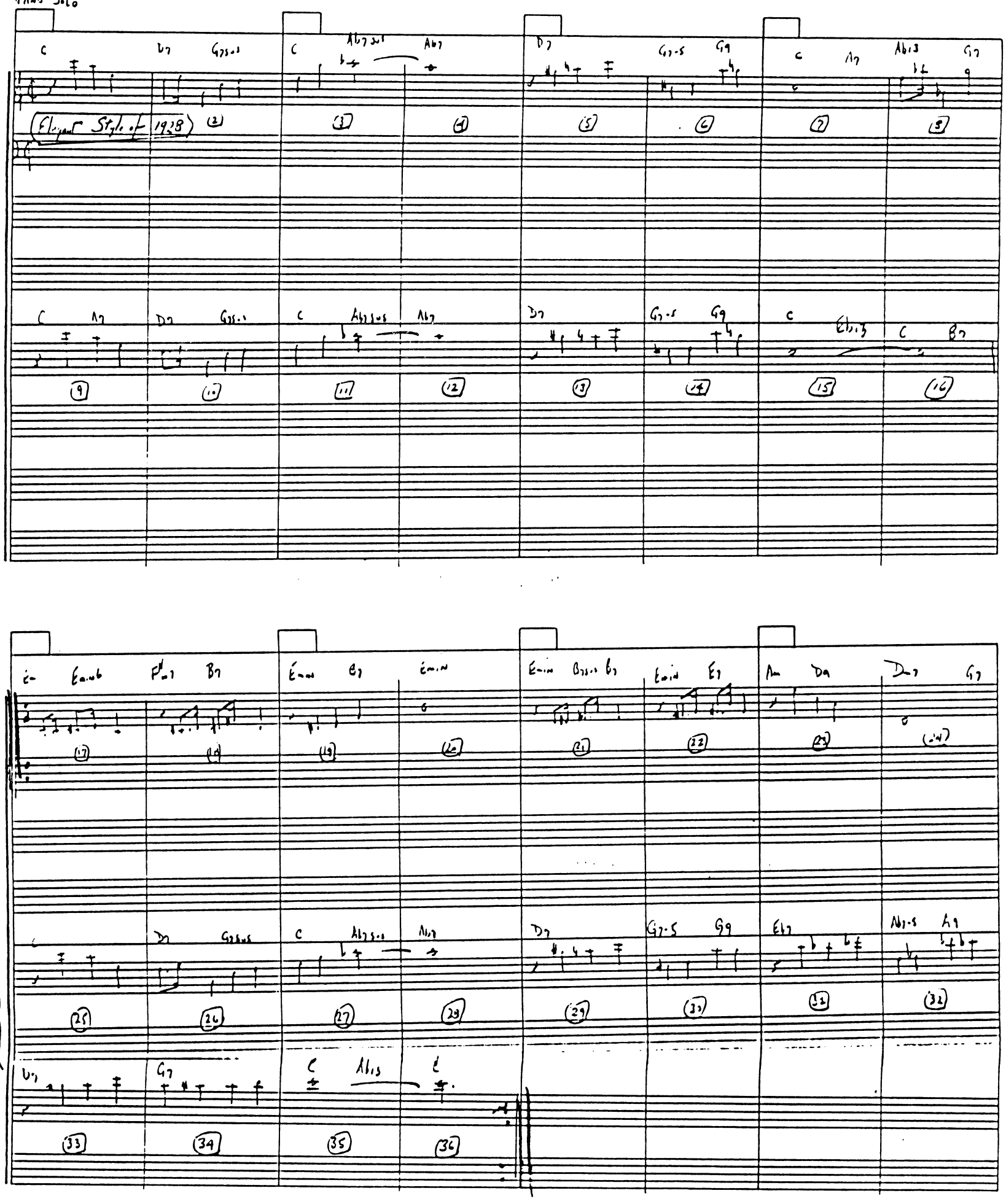

R 1 Pt. 5 "Indy Negotiates"

Comp. John T. Williams
Orch. Hans Spialek

OK

FLUTES

OBOES

CLARINETS

BASSOONS

HORNS

TRUMPETS

TROMBONES

TUBA

TIMPANI ETC

VIBRAPHONE

HARP

PIANO AND CELESTE

VIOLIN I

VIOLIN II

VIOLA

CELLO

BASS

OMINOUS

FLUTES

OBOES

E.H.

CLARINETS

B.cl

BASSOONS

Cor Ang

HORNS

TRUMPETS

TROMBONES

TUBA

TIMPANI
ETC

VIBRAPHONE

GONG

HARP

PIANO AND
CELESTE

VIOLIN

VIOLA

CELLO

BASS

FLUTES

OBOES

CLARINETS

BASSOONS

HORNS

TRUMPETS

TROMBONES

TUBA.

TIMPANI
ETC

VIBRAPHONE

HARP

PIANO AND
CELESTE

VIOLIN I

VIOLIN II

VIOLA

CELLO

BASS

JUDY GREEN MUSIC

R1 Pl. 5

4.

FLUTES

OBOES

E♭

CLARINETS

E♭ Contra

BASSOONS

HORNS

TRUMPETS

TROMBONES

TUBA

TIMPANI ETC

VIBRAPHONE

HARP

PIANO AND CELESTE

PIANO

VIOLIN I

VIOLIN II

VIOLA

CELLO

BASS

FLUTES

OBOES

E.H.

CLARINETS

B.Cl.

E♭ & B♭ Cl

BASSOONS

HORNS

TRUMPETS

TROMBONES

TUBA

TIMPANI ETC

VIBRAPHONE

HARP

PIANO AND CELESTE

VIOLIN I

VIOLIN II

VIOLA

CELLO

BASS

R 1 P 1 5

Indian Tom

FLUTES

OBOES

E.H.

B.cl.

CLARINETS

E♭ Cl.

BASSOONS

Cbsn.

HORNS

TRUMPETS

TROMBONES

TUBA

TIMPANI ETC

VIBRAPHONE

TRGL

HARP

PIANO AND CELESTE

Celeste

PEDAL

I

VIOLIN

II

VIOLA

CELLO

BASS

KIDY GREEN MUSIC Hollywood, CA 90028 (213) 466-2491 PS-1092

Indicate Jones

FLUTES

OBOES

E.H.

B.Cl.
CLARINETS

Eb Cl.

BASSOONS

HORNS

TRUMPETS

TROMBONES

TUBA

TIMPANI
ETC

VIBRAPHONE

HARP

PIANO AND
CELESTE

VIOLIN
1

VIOLA

CELLO

BASS

Indian Dance

FLUTES

OBOES

E.H

CLARINETS

BASSOONS

HORNS

TRUMPETS

OPEN

DRAMATICO

TROMBONES

OPEN

TUBA

TIMPANI ETC

VIBRAPHONE

HARP

PIANO AND CELESTE

VIOLIN

VIOLA

CELLO

BASS

FLUTES

OBOES

E. H

A cl
CLARINETS

Eb Contra

BASSOONS

Contra

HORNS

TRUMPETS

(with Mutes)

TROMBONES

TUBA

TIMPANI
ETC

3. Ped.

VIBRAPHONE

Fingers Cyl

HARP

PIANO AND
CELESTE

I

VIOLIN

II

VIOLA

Div CELLO

BASS

Timbales
Snare

FLUTES

OBOES

E.A

B♭ CLARINETS

E♭ Cor Ang

BASSOONS

Cor Ang

HORNS

TRUMPETS

TROMBONES

TUBA

TIMPANI ETC

3. Pd

VIBRAPHONE

Gong

HARP

PIANO AND CELESTE

VIOLIN I

VIOLIN II

VIOLA

'CELLO

BASS

FLUTES

OBOES

E.H.

CLARINETS

BASSOONS

HORNS

TRUMPETS

TROMBONES

TUBA

TIMPANI ETC

VIBRAPHONE

Bell. Trgl. Gong

HARP

PIANO and CELESTE

piano

I VIOLIN II

VIOLA

CELLO

BASS

FLUTES

OBOES

E. H.

CLARINETS

BASSOONS

HORNS

TRUMPETS

TROMBONES

TUBA

TIMPANI
ETC

VIBRAPHONE

HARP

PIANO AND
CELESTE

VIOLIN
I

VIOLIN
II

VIOLA

CELLO

BASS

Indian Dance

FLUTES

Picc

OBOES

C.A

O. Cl.
CLARINETS

Eb Cl.

BASSOONS

Cbsn

HORNS

TRUMPETS

TROMBONES

TUBA

TIMPANI
ETC

VIBRAPHONE

HARP

PIANO and
CELESTE

VIOLIN
I

VIOLIN
II

VIOLA

CELLO

BASS

FLUTES

OBOES

CLARINETS

BASSOONS

HORNS

TRUMPETS

(HARMON MTS)

TROMBONES

TUBA

TIMPANI ETC

VIBRAPHONE

VIBES

HARP

PIANO and CELESTE

TO CELESTE

PED

TO PIANO

VIOLIN

VIOLA

CELLO

BASS

FLUTES

OBOES

CLARINETS

BASSOONS

HORNS

TRUMPETS

TROMBONES

TUBA

TIMPANI ETC.

VIBRAPHONE

HARP

PIANO and CELESTE

VIOLIN

VIOLA

CELLO

BASS

FLUTES

OBOES

CLARINETS

BASSOONS

HORNS

TRUMPETS

TROMBONES

TUBA

TIMPANI ETC

VIBRAPHONE

Bell Tree

HARP

PIANO and CELESTE

VIOLIN I

VIOLIN II

VIOLA

CELLO

BASS

OMINOUSLY

OMINOUSLY

OMINOUSLY

FLUTES

OBOES

CLARINETS

BASSOONS

HORNS

TRUMPETS

TROMBONES

TUBA

TIMPANI ETC

VIBRAPHONE

HARP

PIANO AND CELESTE

VIOLIN I

VIOLA

CELLO

BASS

R 1 Pt 5

18

FLUTES

OBOES

CLARINETS

BASSOONS

HORNS

TRUMPETS

TROMBONES

TUBA

TIMPANI ETC.

VIBRAPHONE

HARP

PIANO and CELESTE

VIOLIN I

VIOLIN II

VIOLA

CELLO

BASS

URGENTLY

URGENTLY

URGENTLY

URGENTLY

HARMON

PIANO

2/4

2/4

FLUTES

OBOES

CLARINETS

BASSOONS

HORNS

TRUMPETS

TROMBONES

TUBA

TIMPANI ETC.

VIBRAPHONE

HARP

PIANO ~~and CELESTE~~

VIOLIN I

VIOLA

CELLO

BASS

FLUTES

MENO

accel. - -

OBOES

E.H.

CLARINETS

Eb Cl.

BASSOONS

Contra

HORNS

MENO

accel.

TRUMPETS

TROMBONES

DARK

TUBA

TIMPANI ETC

VIBRAPHONE

MENO

accel.

HARP

PIANO and CELESTE

MENO

ACCELL. . . . - -

VIOLIN

mf

VIOLA

CELLO

BASS

Col Cello

FLUTES
OBOES
E.H.
CLARINETS
E♭ Cont.
BASSOONS
Contra
HORNS
TRUMPETS
TROMBONES
TUBA
TIMPANI ETC
VIBRAPHONE
HARP
PIANO and CELESTE
VIOLIN
VIOLA
CELLO
BASS

POCO RALL
TRISTE
POCO RALL
TRISTE
POCO RALL
TRISTE
Triste

Indiana Jones

FLUTES

OBOES

E.H

CLARINETS

Eb Contra

BASSOONS

Contra

HORNS

TRUMPETS

TROMBONES

TUBA

TIMPANI
ETC

VIBRAPHONE

HARP

PIANO and
CELESTE

I
VIOLIN
II

VIOLA

CELLO

BASS

Trombone 2nd

FLUTES

OBOES

E.H.

CLARINETS

Eb Contra

BASSOONS

Contra

HORNS

TRUMPETS

TROMBONES

TUBA

TIMPANI ETC

VIBRAPHONE

HARP

PIANO and CELESTE

I VIOLIN II

VIOLA

CELLO

BASS

(Spell each other off the stretto)

STRINGENDO

(Spell each other off the stretto)

STRINGENDO

F SHIMMER

STRINGENDO

Indian Jour

FLUTES

OBOES

E.H.

CLARINETS

Eb Cont

BASSOONS

Cont

HORNS

TRUMPETS

TROMBONES

TUBAI

TIMPANI
ETC

VIBRAPHONE

Soft mallets

HARP

PIANO and
CELESTE

VIOLIN
I

VIOLA

CELLO

BASS

cresc.

molto

93 94 95 96

FLUTES

OBOES

E.H

CLARINETS

El Cl...

BASSOONS

Cbsn

HORNS

TRUMPETS

DPEN

TROMBONES

TUBA

TIMPANI ETC

VIBRAPHONE

Susp Cym

HARP

DAMPEN

PIANO and CELESTE

MOLTO

sfz

I VIOLIN II

UNIS

VIOLA

CELLO

BASS

3 FLUTES
Picc.
3 OBOES
E.H.
3 CLARINETS
Eb Cl.
3 BASSOONS
CONTRA
4 HORNS
3 TRUMPETS
3 TROMBONES
1 TUBA
TYMP.
TIMPANI ETC.
XYLO
BELLS VIBRAPHONE
PERC.
Sm. DR.
PERC.
PIATTI
1 HARP
1 PIANO and CELESTE
I VIOLIN
II
VIOLA
CELLO
BASS

8VA
loco
Col

93 94 95 96

3 FLUTES
Picc.
3 OBOES
E.H.
3 CLARINETS
Eb Cl.
3 BASSOONS
CONTRA
4 HORNS
TRUMPETS
3TROMBONES
1 TUBA
TYMP.
TIMPANI ETC.
XYLO
TO BASS DRUM.
BELLS VIBRAPHONE
TO BELL TREE
BELL TREE
PERC.
SW. DR.
PERC.
PIATTI TO TRIANGLE
TRIANGLE
1 HARP
1 PIANO AND CELESTE
I VIOLIN
II
VIOLA
CELLO
BASS
97
98
99
100

3 FLUTES
Picc.
3 OBOES
E.H.
3 CLARINETS
Eb cl.
3 BASSOONS
CONTRA
4 HORNS
3 TRUMPETS
3 TROMBONES
1 TUBA
TIMP.
TIMPANI ETC.
Xylo
Bells VIBRAPHONE
Perc.
Perc.
Sus. Cym.
PIATTI
1 HARP
PIANO and CELESTE
I VIOLIN
II
VIOLA
CELLO
BASS

101 102 103 104

Sim.
PESANTE
unis.
sff>

3 FLUTES
Picc.
3 OBOES
E. H.
3 CLARINETS
Eb cl.
3 BASSOONS
CONTRA
4 HORNS
3 TRUMPETS
3 TROMBONES
1 TUBA
TYMP.
TIMPANI ETC.
XYLO
BELLS
VIBRAPHONE
PERC.
PERC.
1 HARP
1 PIANO AND CELESTE
I VIOLIN
II VIOLA
CELLO
BASS

8va
TO BELL TREE
Sn. DR.
PIATTI
Susp. Cym.
BELL TREE
L.R.
GLISS TO L.R.
Solo
LET RING
PEDAL DOWN
DIV.

105 106 107 108

3 FLUTES
Picc.
3 OBOES
E.H.
3 CLARINETS
E♭ Cl.
3 BASSOONS
CONTRA
4 HORNS
3 TRUMPETS
3 TROMBONES
1 TUBA
Tymp
TIMPANI ETC.
Bs. Dr.
Xylo
Bells VIBRAHONE
Perc.
Perc.
L.R.
1 HARP
1 PIANO and CELESTE
109
I VIOLIN
II
VIOLA
CELLO
BASS

OK

R1 PT 6A

INDIANA JONES CLICKS 8.4 FRS. R1 PT 6A ONCE IN A VIAL (DANCE ORCHESTRA) COLE PORTER ARR. J. WILLIAMS ORCH. A. COURAGE

(SOURCE IN BA

STARTS AT BAR 38 OF R1 PT 6

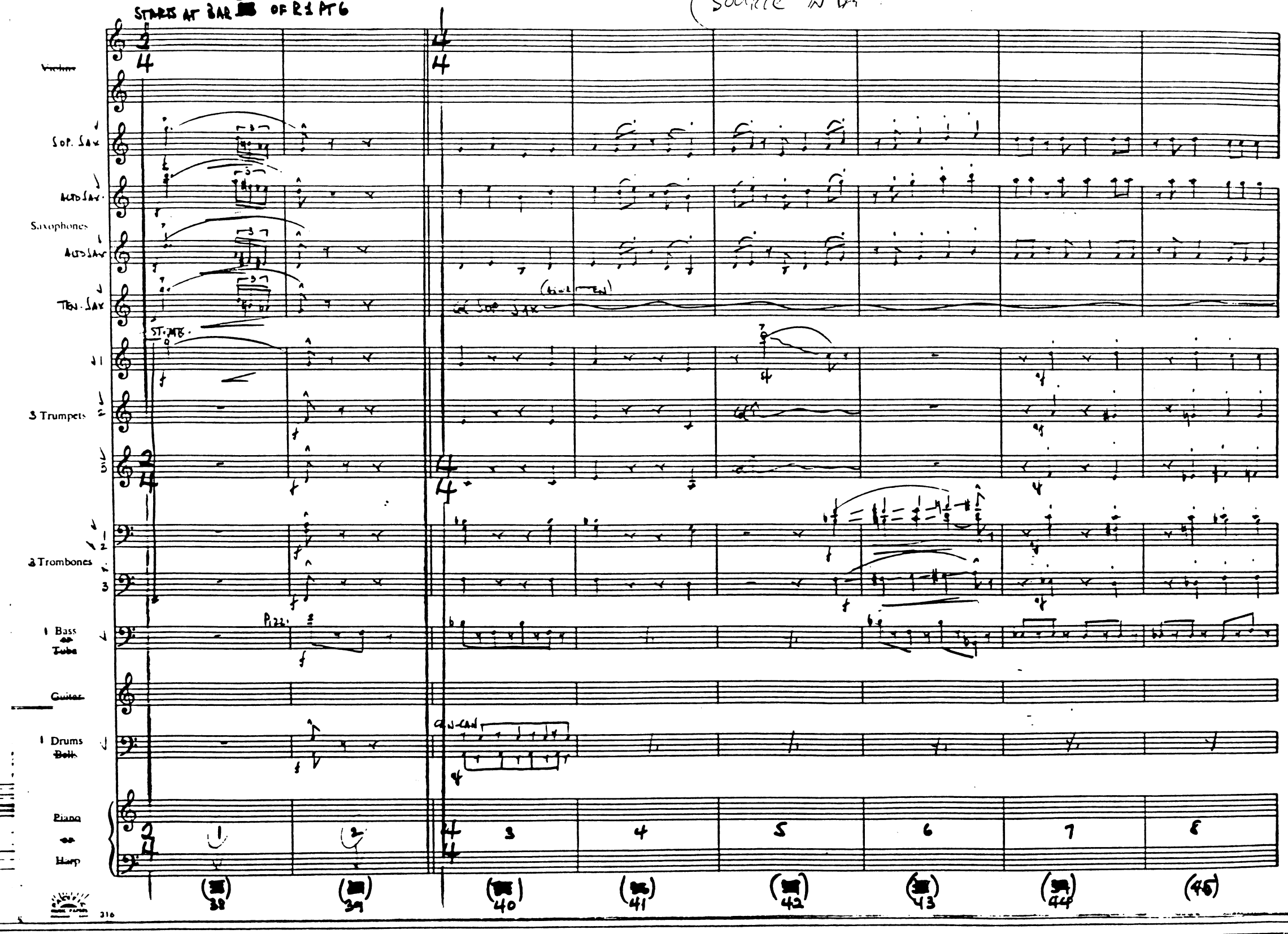

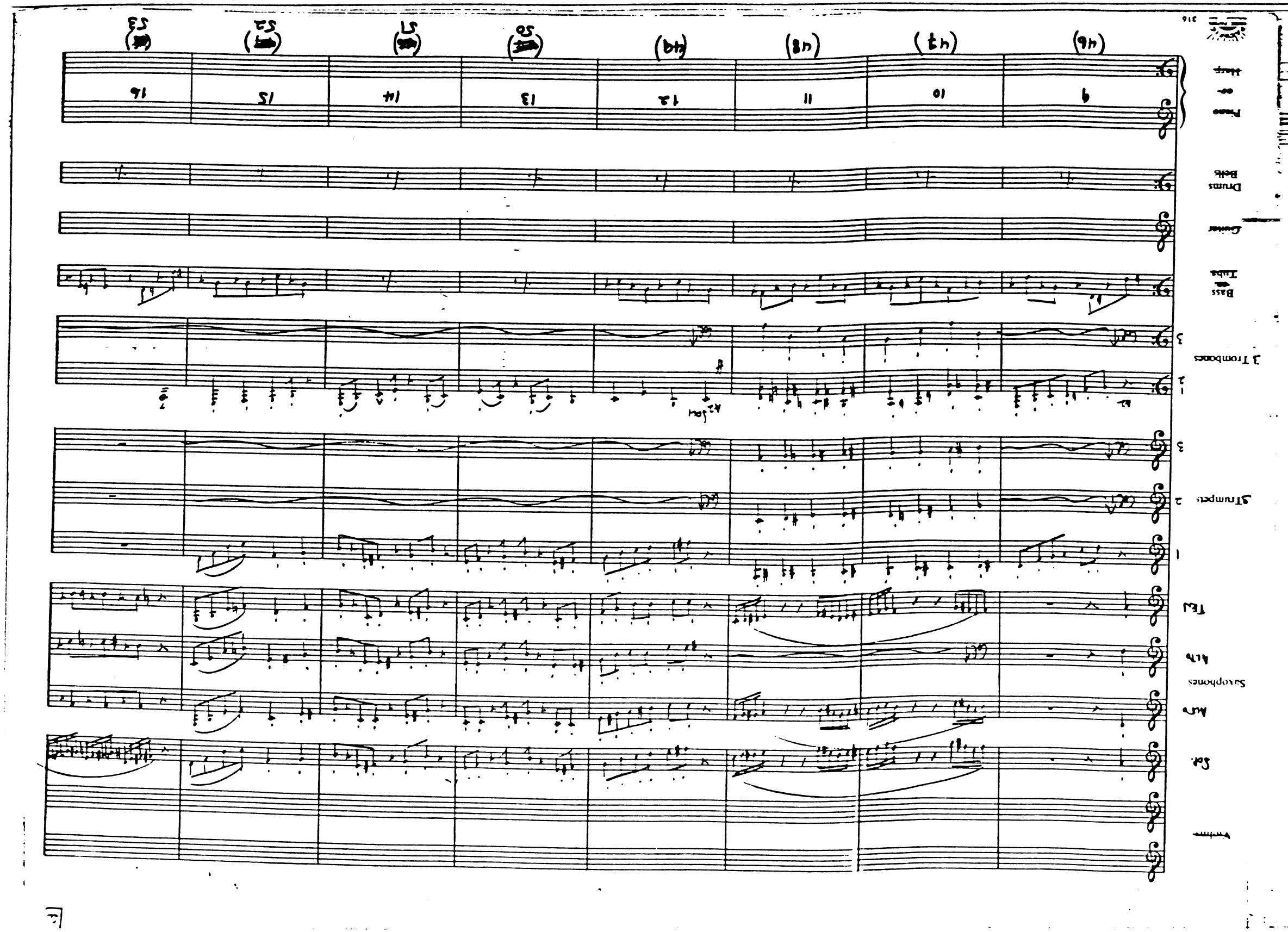
Piano or Harp
Drums Bells
Guitar
Bass or Tuba
3 Trombones
3 Trumpets
Saxophones
Vaiolins

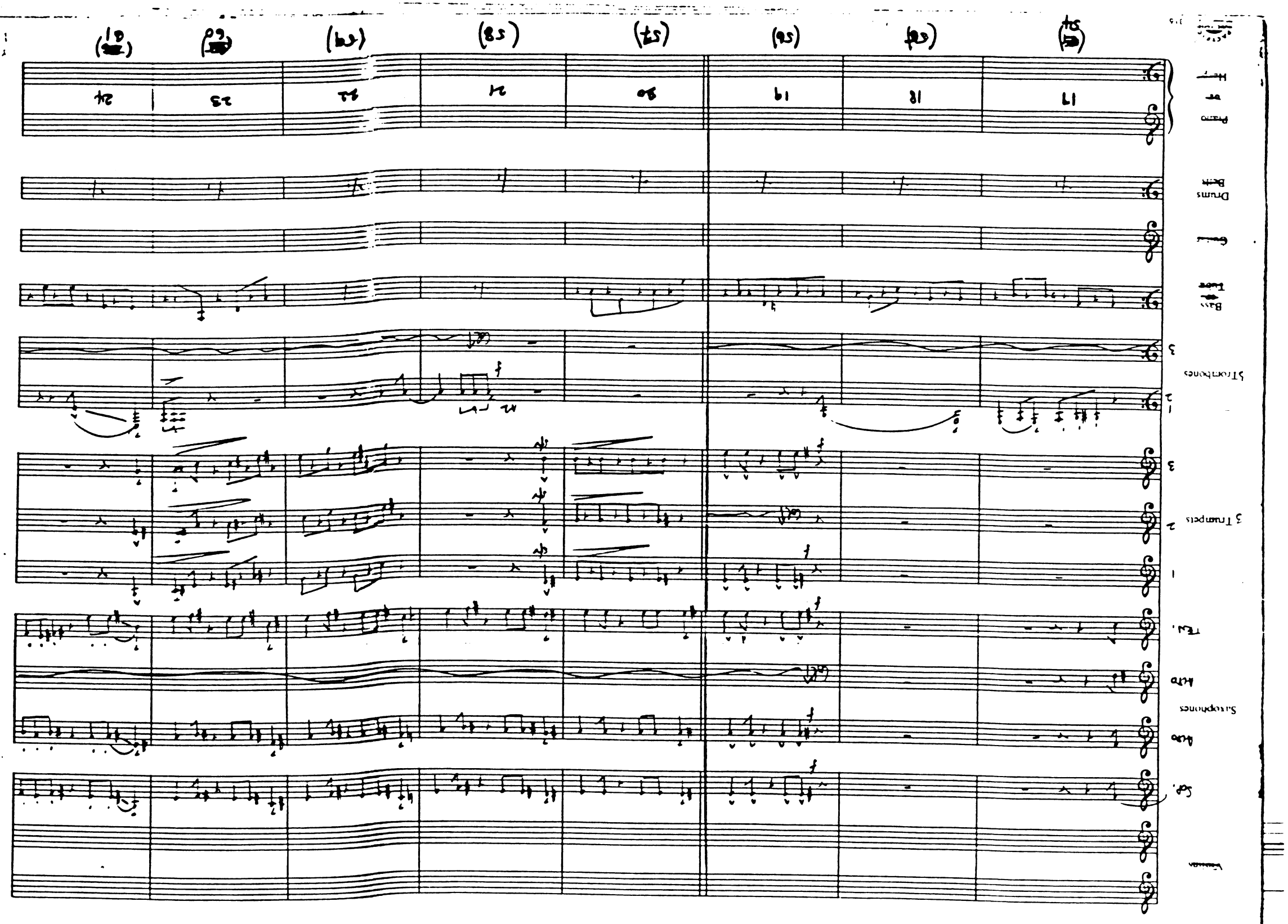
Piano
Drums
Bass
Strombones
3 Trumpets
Saxophones

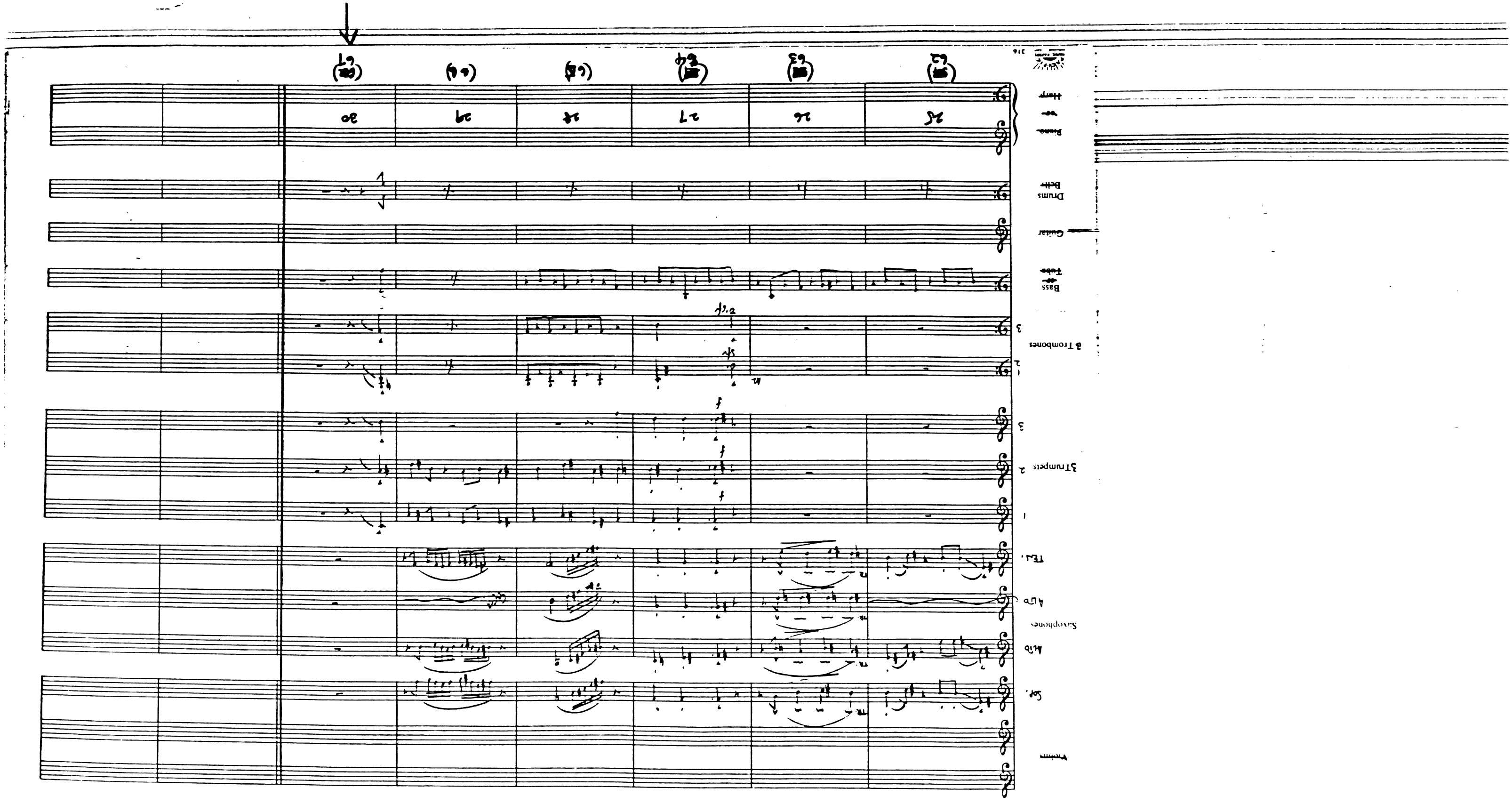
Piano
Harp
Drums
Bells
Guitar
Bass
Tuba
3 Trombones
3 Trumpets
Saxophones
Vicinus

INDIANA JONES II — CLICKS B.H FRS. — R1 PT6 ONCE IN A VIAL — J. WILLIAMS BMI ARCH. A. GOURAGE — OK

3 FLUTES
Picc.
3 OBOES
E.H.
3 CLARINETS
Eb Clar.
3 BASSOONS
Contra
4 HORNS
8 TRUMPETS
3 TROMBONES
3
1 TUBA
Tymp.
TIMPANI ETC
Chimes
Bells
VIBRAPHONE
Perc.
Perc.
1 HARP
1 PIANO and CELESTE
I VIOLIN
II
VIOLA
CELLO
BASS

42

Sus. Cymbal

Bass

Pizz.

1 2 3 4

3 FLUTES
Picc
3 OBOES
E.H.
3 CLARINETS
Eb cl.
3 BASSOONS
CONTRA
4 HORNS
3 TRUMPETS
3 TROMBONES
1 TUBA
Tymp
TIMPANI ETC
CHIMES
BELLS
VIBRAPHONE
PERC
ACC
SUSP Cymb
PIATTI
MERC.
HARP
1 HARP
1 PIANO and CELESTE
I VIOLIN
II
VIOLA
CELLO
BASS
Div.

3 FLUTES
Picc.
3 OBOES
E.H.
3 CLARINETS
Eb Cl.
3 BASSOONS
Cb. Bsn.
4 HORNS
3 TRUMPETS
3 TROMBONES
1 TUBA
Tymp.
TIMPANI ETC
Chimes
Bells
VIBRAPHONE
Perc.
Perc.
1 HARP
1 PIANO and CELESTE
I VIOLIN
II
VIOLA
CELLO
BASS

Bells Dp.
Bells
Dampen!
Arco
Pizz.
Arco

9 10 11 12

3 FLUTES
Picc.

2 OBOES
E.H.

3 CLARINETS
Eb Cl.

3 BASSOONS
CONTRA

4 HORNS

3 TRUMPETS

3 TROMBONES

1 TUBA

Tymp.
TIMPANI
ETC.
BELLS

BELLS
VIBRAPHONE

Perc.
Perc.
PIATTI

1 HARP

1 PIANO
CELESTE

I
VIOLIN
II

VIOLA

CELLO

BASS

13 14 15 16

3 FLUTES
Picc.
8 OBOES
E.H.
3 CLARINETS
Eb Cl.
3 BASSOONS
CONTRA
4 HORNS
3 TRUMPETS
3 TROMBONES
1 TUBA
TYMP
TIMPANI
ETC.
BELLS
BELLS
VIBRAPHONE
Perc.
Perc.
BS. DRUM
PIATTI
1 HARP
1 PIANO AND CELESTE
I
VIOLIN
II
VIOLA
CELLO
BASS

17 18 19 20

3 FLUTES
Picc.
3 OBOES
E. H.
3 CLARINETS
Eb Cl.
3 BASSOONS
CONTRA
4 HORNS
3 TRUMPETS
3 TROMBONES
1 TUBA
TYMP.
TIMPANI ETC.
BELLS
BELLS VIBRAPHONE
PERC.
PERC.
PIATTI
1 HARP
1 PIANO AND CELESTE
I VIOLIN
II
VIOLA
CELLO
BASS

42 b
MARC.
SECCO!
UNIS.
8va
21
22
23
24

3 FLUTES
Picc.

2 OBOES
E.H.

3 CLARINETS
Eb Cl.

3 BASSOONS
CONTRA

HORNS
STOPPED
A2
str
OPEN
A2

3 TRUMPETS

3 TROMBONES

1 TUBA

TYMP.
TIMPANI ETC.
BELLS

BELLS
VIBRAPHONE

PERC.
PERC.
TRIANGLE

1 HARP
GLISS.

1 PIANO and CELESTE
8va

I VIOLIN
II VIOLIN
VIOLA
CELLO
BASS
FEROCE

25 26 27 28

8va
(HIGH REGISTER)
FAST ADLIB. GLISS.
TO DBL. BASS
DIV.
(1.)
UN.
PIZZ.

3/4

3 FLUTES
Picc.
3 OBOES
E.H.
3 CLARINETS
Eb Cl.
BASSOONS
4 HORNS
3 TRUMPETS
3 TROMBONES
1 TUBA
TYMP
TIMPANI ETC.
BELLS
BELLS VIBRAPHONE
PERC
PERC.
TRI.
PIATTI
1 HARP
1 PIANO and CELESTE
I VIOLIN
II
VIOLA
CELLO
BASS
SW. DR.
BS. DR.
29
30
31
32

3 FLUTES
Picc.
3 OBOES
E.H.
CLARINETS
Eb cl.
3 BASSOONS
Cb.TRA
4 HORNS
3 TRUMPETS
3 TROMBONES
1 TUBA
Tym P.
TIMPANI ETC.
BELLS
BELLS VIBRAPHONE
Perc.
Perc.
1 HARP
1 PIANO and CELESTE
I VIOLIN
II
VIOLA
CELLO
BASS

cresc.

33 34 35 36

3/4

3 FLUTES
Picc.

3 OBOES
E.H.

3 CLARINETS
B♭ Cl.

3 BASSOONS
CONTRA

4 HORNS

3 TRUMPETS

3 TROMBONES

1 TUBA

TYMP.
TIMPANI ETC

BELLS

BELLS VIBRAPHONE

PERC.
PERC.

R.1 PT. 6A
DANCE ORCH. STARTS.

1 HARP

1 PIANO and CELESTE

37 38 39 40

I VIOLIN
II

VIOLA

CELLO

BASS

UNIS.

DIV.

PIZZ.

FP cresc

UNIS.

ARCO

3 FLUTES
Picc.
3 OBOES
E.H.
3 CLARINETS
Eb Cl.
3 BASSOONS
CONTRA
4 HORNS
3 TRUMPETS
3 STROMBONES
TUBA
TYMP.
TIMPANI ETC
BELLS
BELLS
~~VIBRAPHONE~~
PERC.
PERC.
PIATTI
1 HARP
PIANO and CELESTE
I VIOLIN
II
VIOLA
CELLO
BASS

8VA
loco (ALLA BRITTEN)
Div.
Pizz.
Gliss.
Dampen

41 42 43 44

3 FLUTES
Picc.
3 OBOES
E.H.
3 CLARINETS
B♭ Cl.
3 BASSOONS
CONTRA
4 HORNS
3 TRUMPETS
3 TROMBONES
1 TUBA
Typ.
TIMPANI ETC.
Bells
Bells
VIBRAPHONE
Perc.
Perc.
1 HARP
1 PIANO and CELESTE
I VIOLIN
II
VIOLA
CELLO
BASS

MARC. MOLTO
MARC. MOLTO
MARC. MOLTO
Bs. DR.
Vlns.
Vlns.
Cello

45 46 47 48

3 FLUTES
Picc.
Solo
Gr FLTS
3 OBOES
E.H.
3 CLARINETS
Eb Cl.
3 BASSOONS
CONTRA
4 HORNS
3 TRUMPETS
3 TROMBONES
1 TUBA
Timp.
TIMPANI ETC.
BELLS
BELLS VIBRAPHONE
Perc
Perc.
Piatti
HARD STICK
Susp. Cymb
CUE!
TO GONG
1 HARP
1 PIANO and CELESTE
49
50
51
52
I VIOLIN
II
VIOLA
CELLO
BASS
Pizz.

3 FLUTES
Picc.

3 OBOES
E.H.

3 CLARINETS
Bb cl.

3 BASSOONS
CONTRA

4 HORNS

3 TRUMPETS

3 TROMBONES

TUBA

TYMP.
TIMPANI ETC.
BELLS

BELLS
VIBRAPHONE

PERC.
PERC.

HARP

PIANO AND CELESTE

I VIOLIN
II

VIOLA

CELLO

BASS

53 54 55 56

3 FLUTES
Picc.
3 OBOES
E.H.
3 CLARINETS
B♭ Cl.
3 BASSOONS
CONTRA
4 HORNS
3 TRUMPETS
3 TROMBONES
1 TUBA
TYMP
TIMPANI ETC.
BELLS
BELLS VIBRAPHONE
PERC.
Crash
PERC.
Pianti
SWIPE
SWIPE
1 HARP
PIANO and CELESTE
57
58
59
60
I VIOLIN
II
VIOLA
CELLO
BASS

3 FLUTES
Picc.
3 OBOES
E.H.
3 CLARINETS
Eb cl.
3 BASSOONS
CONTRA
4 HORNS
3 TRUMPETS
3 TROMBONES
1 TUBA
TYMP.
TIMPANI ETC
BELLS
~~VIBRAPHONE~~
PERC.
PERC.
1 HARP
1 PIANO and CELESTE
I VIOLIN
II
VIOLA
CELLO
BASS

61 62 63 64

JUDY GREEN MUSIC Hollywood, CA 90028 (213) 466-2491 PS-1092

3 FLUTES
Picc.
3 OBOES
E.H.
3 CLARINETS
Eb cl.
3 BASSOONS
CONTRA
4 HORNS
3 TRUMPETS
3 TROMBONES
1 TUBA
TYMP.
TIMPANI ETC
BELLS
BELLS VIBRAPHONE
PERC.
PERC.
1 HARP
PIANO and CELESTE
I VIOLIN
II
VIOLA
CELLO
BASS

MARC.
END DANCE ORCH.
TO TRIANGLE
DIV.
UNIS.
DN

65 66 67 68

3 FLUTES
Picc.
3 OBOES
E.H.
3 CLARINETS
Eb CLAR
3 BASSOONS
CONTRA
4 HORNS
3 TRUMPETS
2
3
3 TROMBONES
3
1 TUBA
TYMP.
TIMPANI ETC.
BELLS
BELLS VIBRAPHONE
PERC.
TRIANGLE
PERC.
PIATTI
HIGH REGISTER
GLISS. AD LIB.
1 HARP
PIANO AND CELESTE
PEDAL DOWN
I VIOLIN
II
VIOLA
CELLO
BASS

MARC.
DAMPEN!

69 70 71 72

3 FLUTES
Picc.
2 OBOES
E.H.
3 CLARINETS
Eb cl.
3 BASSOONS
CONTRA
4 HORNS
3 TRUMPETS
3 TROMBONES
1 TUBA
TYMP.
TIMPANI ETC.
BELLS
BELLS VIBRAPHONE
PERC.
TO BASS DR.
PERC.
PIATTI
1 HARP
1 PIANO AND CELESTE
I VIOLIN
II
VIOLA
CELLO
BASS

MARC.
ARCO
PIZZ.
UNIS.

73 74 75 76

3 FLUTES
Picc.
3 OBOES
E.H.
3 CLARINETS
Eb Cl.
3 BASSOONS
CONTRA
4 HORNS
TRUMPETS
3 TROMBONES
1 TUBA
TYMP.
TIMPANI ETC.
XYLO
TO BASS DRUM
BELLS VIBRAPHONE
TO BELL TREE
BELL TREE
PERC.
SN. DR.
PERC.
PIATTI
TO TRIANGLE
TRIANGLE
1 HARP
1 PIANO AND CELESTE
I VIOLIN
II
VIOLA
CELLO
BASS
div.

97 98 99 100

3 FLUTES
Picc.

3 OBOES
E.H.

3 CLARINETS
Eb Cl.

3 BASSOONS
CONTRA

4 HORNS

3 TRUMPETS

3 TROMBONES

1 TUBA

TIMPANI ETC.
Tymp.
Bs. DR.
Xylo

VIBRAPHONE
Bells
Perc.
Sm. DR.
Perc.
PIATTI

1 HARP

PIANO and CELESTE

101 102 103 104

VIOLIN I
VIOLIN II
VIOLA
CELLO
BASS

PESANTE
Sim.

3 FLUTES
Picc.
3 OBOES
E.H.
3 CLARINETS
Eb cl.
3 BASSOONS
CONTRA
4 HORNS
3 TRUMPETS
Solo
3 TROMBONES
1 TUBA
TYMP.
TIMPANI
ETC.
Xylo
Bs. DR.
BELLS
VIBRAPHONE
TO BELLTREE
BELLTREE
L.R.
Perc.
Sn. DR.
Perc.
PIATTI
Soft
GLISS 2 OCT L.H.
1 HARP
1 PIANO and CELESTE
LET RING
PEDAL DOWN
105
106
107
108
I VIOLIN
II
VIOLA
CELLO
BASS
DIV.
UNI.
DIV.
sffz
sffz

3 FLUTES
Picc.

3 OBOES
E.H.

3 CLARINETS
E♭ Cl.

3 BASSOONS
CONTRA

4 HORNS

3 TRUMPETS

3 TROMBONES

1 TUBA

Tymp
TIMPANI ETC.
Bs. Dr.
Xylo

BELLS
VIBRAPHONE
Perc.
Perc.

L.R.
1 HARP

1 PIANO and CELESTE

109

I VIOLIN
II

VIOLA

CELLO

BASS

Indiana Jones 1/9/84 | R1/2 Part 1/1 "Through Chinatown" | Comp John T. Williams; arch Herbert Spencer | 11 | OK

Presto

Piccolos / FLUTES / Fl. 3

OBOES

Bb CLARINETS / Eb cl. 2

BASSOONS

HORNS

Presto

TRUMPETS

TROMBONES

TUBA I

Presto

TIMPANI ETC

Tmpl

Vibe/Glock

Xylo

Marimba

HARP

PIANO I / CELESTE

PIANO II / CELESTE / Piano II

Presto

VIOLIN

VIOLA

CELLO

BASS

Indiana Jones

Rite of Spring

FLUTES
Picc.
OBOES
B♭ CLARINETS
E♭
BASSOONS
HORNS
TRUMPETS
TROMBONES
TUBA
TIMPANI ETC
B.Dr.
Glock
Xylo
Marimba
HARP
PIANO and CELESTE
PIANO CELESTE
VIOLIN
VIOLA
CELLO
BASS

Jadlowe Tones

R 1/2 Pl. 1/1

Fl. I
FLUTES
Picc.

OBOES

B♭ I
CLARINETS
E♭

BASSOONS

HORNS

TRUMPETS

TROMBONES

TUBA

TIMPANI ETC

HARP

PIANO and CELESTE

PIANO and CELESTE

I
VIOLIN
II

VIOLA

CELLO

BASS

I II II 12

Indiana Jones

R 1/2 Pt. X/1

4

FLUTES

OBOES

Bb CLARINETS

Eb

BASSOONS

HORNS

TRUMPETS

TROMBONES

TUBA

Timp ETC

Japanese Dr. + Bell Tree

Glock

Xylo

Marimba

HARP

PIANO and CELESTE

PIANO and CELESTE

VIOLIN I

VIOLIN II

VIOLA

CELLO

BASS

Short Indiana Theme

13 14 15 16

Indiana Jones

R 1/2 Pl. x/1

CUT 5

FLUTES

Pic.

OBOES

Bs CLARINETS

Eb

BASSOONS

HORNS

TRUMPETS

TROMBONES

TUBA

Tymb

TIMPANI ETC

Tom-toms & Bottom

VIBES

Xylo.

Marimba

HARP

PIANO CELESTE

PIANO CELESTE

VIOLIN

VIOLA

CELLO

BASS

Indiana Jones (cut)

R 1/2 Pt X/J

6

FLUTES

Picc

OBOES

B♭ CLARINETS

E♭

BASSOONS

HORNS

OPEN

TRUMPETS

TROMBONES

TUBA

TIMPANI ETC

ANVIL

~~glock~~

Xylo

Marimba

Harp

PIANO ~~and CELESTE~~

~~PIANO and CELESTE~~

TO PIANO

I VIOLIN

II

VIOLA

CELLO

BASS

Indiana Jones

R1/2 P1 x/3

FLUTES

Picc

OBOES

Bb CLARINETS

Eb

BASSOONS

change to Contrabassoon

HORNS

Maestoso

TRUMPETS

TROMBONES

TUBA

TIMPANI ETC

Arvil

VIBRAPHONE

Glock

Xylo

Marimba

HARP

PIANO CELESTE

PIANO CELESTE

I VIOLIN

II

VIOLA

CELLO

BASS

Indian Tom-t

R 1/2 pl. * /1

FLUTES

Picc.

OBOES

Bb CLARINETS

Eb

BASSOONS

Contra

HORNS

TRUMPETS

TROMBONES

TUBA

Tymb

TIMPANI ETC

Anvil

Glock

VIBRAPHONE

Xylo

Marimba

HARP

PIANO and CELESTE

PIANO and CELESTE

I VIOLIN

II

VIOLA

CELLO

BASS

CELESTE

Vibes

Ped

D.V

ARCO

29 30 31 32

FLUTES

OBOES

B♭ CLARINETS

E♭

BASSOONS

HORNS

TRUMPETS

TROMBONES

TUBA

TIMPANI ETC

Cym.

glock

Xylo

HARP

Marimba

HARP

PIANO AND CELESTE

To PIANO

PIANO AND CELESTE

I VIOLIN

I

VIOLA

CELLO

BASS

33 34 35 36

Indiana Jones

R 1/2 Pl. x/3

FLUTES
Picc 3
OBOES
Bb CLARINETS
Eb
BASSOONS
Contra
HORNS
TRUMPETS
TROMBONES
TUBA
TIMPANI ETC
Cym.
VIBRAPHONE
Xylo MARP
Marim
HARP
PIANO CELESTE
PNO. PIANO CELESTE
VIOLIN
VIOLA
CELLO
BASS

37 38

FLUTES

P.c.

OBOES

B♭ CLARINETS

E♭

BASSOONS

Contra

HORNS

TRUMPETS

TROMBONES

TUBA

TIMPANI ETC

S.D.

VIBRAPHONE

Xylo

Marimba

HARP

PIANO AND CELESTE

PIANO AND CELESTE

I VIOLIN

I

VIOLA

D'N CELLO

BASS

41 42 43 44

FLUTES

OBOES

B♭ CLARINETS

E♭ 2

BASSOONS

HORNS

TRUMPETS

TROMBONES

TUBA

TIMPANI ETC

HARP

PIANO & CELESTE

PIANO & CELESTE

VIOLIN I

VIOLA

CELLO

BASS

Indiana Jones

R 1/2 Pt. X/1

15

FLUTES

Picc.

OBOES

B♭ CLARINETS

E♭

BASSOONS

Contra

HORNS

TRUMPETS

TROMBONES

TUBA

TIMPANI ETC

VIBRAPHONE

Xylo

Marimba

HARP

PIANO CELESTE

PIANO CELESTE

VIOLIN I

VIOLA

CELLO

BASS

Indian Jones

R 1/2 pt. x/3

CUT

FLUTES

Picc

OBOES

Bb CLARINETS

Eb

BASSOONS

Contra

HORNS

TRUMPETS

TROMBONES

TUBA

TIMPANI ETC

Bass

Glock.

Xylo

Marimba

HARP

PIANO and CELESTE

PIANO and CELESTE

I VIOLIN

II

VIOLA

CELLO

BASS

Indicate Tones

R 1/2 Pl 1/2

15

[MARCATO MOLTO]

FLUTES

Picc

OBOES

MARC. MOLTO

B♭ CLARINETS

E♭

BASSOONS

Contra

HORNS

TRUMPETS

TROMBONES

TUBA

TIMPANI ETC

~~Vibraphone~~

HARP

Marimba

HARP

~~PIANO and CELESTE~~

~~PIANO and CELESTE~~

[MARCATO MOLTO

I VIOLIN

II

VIOLA

Div

CELLO

Div

BASS

FLUTES
P.cc
OBOES
B♭ CLARINETS
E♭
BASSOONS
Contra
HORNS
TRUMPETS
TROMBONES
TUBA
TIMPANI ETC
VIBRAPHONE
HARP
PIANO and CELESTE
PIANO and CELESTE
VIOLIN I
VIOLIN II
VIOLA
CELLO
BASS

FLUTES

OBOES

B♭ CLARINETS

E♭

BASSOONS

HORNS

TRUMPETS

TROMBONES

TUBA I

TIMPANI ETC

HARP

PIANO and CELESTE

PIANO and CELESTE

T VIOLIN I

T VIOLA

T CELLO

BASS

65 66 67 68

Indiana Jones

R1/2 Pt. x/2

FLUTES
Picc.
To do Piccolo
2nd chg to Flute
To change back to Flute
OBOES
Bb. CLARINETS
Eb
BASSOONS
Contra
HORNS
TRUMPETS
TROMBONES
TUBA
TIMPANI ETC
Bells
VIBRAPHONE
Xylo
MARIMBA
HARP
PIANO and CELESTE
PIANO and CELESTE
To Piano
Piano
I VIOLIN II
VIOLA
CELLO
BASS
Arco
Pesante

Indiana Jones

R1/2 Pt. x/1

Fl. 1
Fl 2
FLUTES

Picc. 3

OBOES 1 2

3

B♭ CLARINETS 1 3

E♭ 2

BASSOONS 1 2

Contra 3

HORNS 1 2

3 4

TRUMPETS 1 2

TROMBONES 1

3

TUBA 1

Tmb
TIMPANI
ETC

Dr.

glock
VIBRAPHONE

Xylo
MARIMBA

Marimba

HARP

PIANO
CELESTE

Pno
PIANO AND
CELESTE

I
VIOLIN

II

VIOLA

CELLO

BASS

Indiana Jones

R 1/2 Pt. X/1

FLUTES
Picc
OBOES
B♭ CLARINETS
E♭
BASSOONS
Contra
HORNS
TRUMPETS
TROMBONES
TUBA
TIMPANI ETC
Tri.
Glock
WOOD BLOCK
Xylo
MARIMBA
Marimba
HARP
PIANO ALSO CELESTE
PNO
PIANO ALSO CELESTE
I VIOLIN
II VIOLIN
VIOLA
CELLO
BASS

Indian Tune

R 1/2 H. 8/3

FLUTES

Picc

OBOES

B♭ CLARINETS

E♭

BASSOONS

Contra

HORNS

TRUMPETS

TROMBONES

TUBA

TIMPANI ETC

Tam

glock

VIBRAPHONE

xylo

MARIMBA

Marimba

HARP

PIANO and CELESTE

Piano

PIANO CELESTE

I VIOLIN II

VIOLA

CELLO

BASS

Flutes

decresc

p

R 1/2 H. X/1

FLUTES

Picc.

OBOES

Bb CLARINETS

Eb

BASSOONS

Contra

HORNS

TRUMPETS

TROMBONES

TUBAI

TIMPANI ETC

VIBRAPHONE

HARP

PIANO and CELESTE

CELESTE

CRESC

1 VIOLIN I

VIOLA

CRESC

CELLO

BASS

55 56 57 58

Indian Tune

R 1/2 Pt x/3

FLUTES

Picc

OBOES

B♭ CLARINETS

E♭

BASSOONS

Contra

HORNS

TRUMPETS

TROMBONES

TUBA

TIMPANI ETC

Glock

Vibraphone

Xylo

Marimba

HARP

PIANO CELESTE

CELESTE

I VIOLIN

II

VIOLA

CELLO

BASS

mf

ff

p

f

Judicial Tower

R 1/6 Pt. x/1

FLUTES

Picc

OBOES

B♭ CLARINETS

E♭

BASSOONS

HORNS

2. To 1

+ 1U

TRUMPETS

TROMBONES

TUBA

TIMPANI ETC

VIBRAPHONE

Xylo. HARP

Marimba

HARP

PIANO and CELESTE

PIANO and CELESTE

VIOLIN

VIOLA

CELLO

BASS

93 94 95 96

Indiana Jones

R 1/2 Pt. 1/2

FLUTES 1 2 Picc 3

OBOES 1 2 1

B♭ CLARINETS 1 3 E♭ 2

BASSOONS 1 2 Contra 3

HORNS 1 2 3 4

TRUMPETS 1 2 3

TROMBONES 1 2 3

TUBA

TIMPANI ETC.

Dai

glock

VIBRAPHONE

Xylo

Marimba

HARP

PIANO CELESTE

CELESTE

I VIOLIN I

VIOLA

CELLO

BASS Cont. Cello

97 98 99 100

R 1/2 Pt. x / 1

FLUTES

OBOES

B♭ CLARINETS

E♭

BASSOONS

Contra

HORNS

TRUMPETS

TROMBONES

TUBA I

TIMPANI ETC

D.S.

Glock

Xylo MARIMBA

Marimba

HARP

PIANO and CELESTE

PIANO CELESTE

I VIOLIN

II

VIOLA

CELLO

BASS

Cadenza Flauti

101 102 103 104

FLUTES
Picc.
OBOES
B♭ CLARINETS
E♭
BASSOONS
Contra.
HORNS
TRUMPETS
TROMBONES
TUBA
TIMPANI ETC.
VIBRAPHONE
HARP
PIANO & CELESTE
PIANO CELESTE
I VIOLIN I
VIOLA
CELLO
BASS

105 106 107 108

Indiana Jones

R 1/2 Pt x/1

FLUTES

Picc.

OBOES

B♭ CLARINETS

E♭

BASSOONS

Contra

HORNS

TRUMPETS

Sord

TROMBONES

TUBA

TIMPANI ETC

D.

VIBRAPHONE

Mallets

HARP

PIANO and CELESTE

PIANO and CELESTE

VIOLIN I

VIOLIN II

VIOLA

CELLO

BASS

Indiana Jones

Raiders March

FLUTES
Picc
OBOES
Bb CLARINETS
Eb
BASSOONS
Contra
HORNS
TRUMPETS
TROMBONES
TUBA
TIMPANI ETC
Tri
VIBRAPHONE
Xylo
HARP
Marimba
HARP
PIANO and CELESTE
PIANO and CELESTE
I VIOLIN
II
VIOLA
CELLO
BASS

Solo Cymbal
Cym
B Dr
Sp
5 Dr
Hard sticks
Arco

113
114
115
116

FLUTES

OBOES

B♭ CLARINETS

E♭

BASSOONS

HORNS

TRUMPETS

TROMBONES

TUBA

TIMPANI ETC

VIBRAPHONE

HARP

PIANO/ CELESTE

PIANO CELESTE

VIOLIN I

VIOLIN II

VIOLA

CELLO

BASS

FLUTES
Picc
OBOES
B♭ CLARINETS
E♭
BASSOONS
Cont.Bn
HORNS
TRUMPETS
TROMBONES
TUBA
TIMPANI ETC
Timp
B.Dr + Piatti
Glock/Cym
Marimba
HARP
PIANO CELESTE
PIANO CELESTE
I VIOLIN
II
VIOLA
CELLO
DB BASS

Indiana Jones

R 1/2 PL « /1

FLUTES

OBOES

B♭ CLARINETS

E♭

BASSOONS

HORNS

TRUMPETS

TROMBONES

TUBA

TIMPANI ETC

VIBRAPHONE

XYLO

MARIMBA

HARP

PIANO CELESTE

PIANO CELESTE

I VIOLIN

II

VIOLA

CELLO

BASS

Pizz.

Arco

R 1/2 P 1 K / 3

FLUTES
P.C.
OBOES
B♭ CLARINETS
E♭
BASSOONS
HORNS
UNIS SOLI
TRUMPETS
TROMBONES
TUBA
TYM
TIMPANI ETC.
SUS CYM
BASS DRUM
TRIANGLE
VIBRAPHONE
XYLO
MARIMBA
HARP
PIANO AND CELESTE
PIANO AND CELESTE
VIOLIN I
VIOLIN II
VIOLA
CELLO
BASS

129 130 131 132

Indiana Jones

R 1/2 Pt x/1

Loco

FLUTES

OBOES

B♭ CLARINETS

E♭ 2

BASSOONS

HORNS

TRUMPETS

TROMBONES

TUBA

TIMPANI ETC

BD a. Cym.

Vibraphone

Xylo

HARP

Marimba

HARP

PIANO and CELESTE

PIANO

PIANO and CELESTE

I

VIOLIN

II

VIOLA

CELLO

BASS

133 134 135 136

RAIDERS MARCH

Indiana Jones

RT/2 Pl x/1

FLUTES

Picc

OBOES

Bb CLARINETS

Eb

BASSOONS

Contra

HORNS

TRUMPETS

TROMBONES

TUBAS

TIMPANI ETC

Trgl

B.Dr. + Cym

S.Dr.

Tglock

HARP

PIANO AND CELESTE

Piano

VIOLIN I

VIOLIN II

VIOLA

CELLO

BASS

glock

87 86 129 145

Indiana Jones

R1/2 Pt. x/3

FLUTES

Picc

OBOES

B♭ CLARINETS 3

E♭ 2

BASSOONS

Contra

HORNS

TRUMPETS

3

TROMBONES

TUBA

TIMPANI ETC

Tamb

Bass Drum

S. Dr.

HARP

Glock

HARP

PIANO and CELESTE

CELESTE

VIOLIN I

II

VIOLA

CELLO

BASS

41 42 43 44

R 1/2 P1 x /J

FLUTES
Picc.
OBOES
B♭ CLARINETS
E♭
BASSOONS
HORNS
TRUMPETS
Soad
TROMBONES
TUBA
TIMPANI ETC
S.Dr.
GLOCK
HARP
PIANO ADD CELESTE
PIANO ADD CELESTE
I VIOLIN
II
VIOLA
CELLO
BASS

145 146 147 148

38

FLUTES

OBOES

Bb CLARINETS

Eb

BASSOONS

HORNS

TRUMPETS

TROMBONES

TUBA

TIMPANI ETC

PIANO AND CELESTE

PIANO AND CELESTE

VIOLIN I

VIOLIN II

VIOLA

CELLO

BASS

Indian Jewel

R 1/2 Pl. x/3

FLUTES

Picc

OBOES

B♭ CLARINETS

E♭

BASSOONS

HORNS

TRUMPETS

TROMBONES

TUBA

TIMPANI ETC

Tamb

B. Dr. & Pich.

S. Dr.

GLOCK

HARP

PIANO CELESTE

PIANO CELESTE

Celesta

VIOLIN I

VIOLIN II

VIOLA

CELLO

BASS

153 154 155 156

Indian Jam

R 1/2 Pt. x /3

FLUTES

Pic.

OBOES

B♭ CLARINETS

E♭

BASSOONS

HORNS

TRUMPETS

TROMBONES

TUBA

TIMPANI ETC

VIBRAPHONE

S.DR.

HARP

GLOCK

HARP

PIANO and CELESTE

PIANO and CELESTE

OVERLAP

I VIOLIN II

VIOLA

CELLO

BASS

157 158 159

Indiana Jones ✓ 1/13/84

R2 P4.2 · OUT OF FUEL "

Comp John T. Williams
orch. Herbert Spencer

1

OK

FLUTES

OBOES

B♭ CLARINETS

E♭

BASSOONS

Cor Ang

HORNS

TRUMPETS

TROMBONES

TUBA

TIMPANI ETC

Tam

Xylo

HARP

PIANO

VIOLIN I

VIOLIN II

VIOLA

CELLO

BASS

I-st Tpt

FLUTES

ACCELL.

OBOES

unis STACCATO

CLARINETS

BASSOONS

1. Tpt

Cont^o

HORNS

ACCELL.

RADIO MUTE

TRUMPETS

TROMBONES

OPEN

join

MUTE

TUBA

ACCELL.

TIMPANI ETC.

D^o

glock

ACCELL.

xylo

HARP

PIANO and CELESTE

Accellerando

I VIOLIN II

S. Drum

VIOLA

D^o CELLO

BASS

Indian Town

FLUTES

Piccolo

OBOES

B♭ CLARINETS

E♭

BASSOONS

Contra

HORNS

TRUMPETS

TROMBONES

TUBA

TIMPANI ETC

S. DR.

Glock.

Cym.

TRIANGLE

Xylo.

HARP

PIANO CELESTE

VIOLIN I

VIOLIN II

VIOLA

CELLO

BASS

FLUTES

OBOES

B♭ CLARINETS

E♭

BASSOONS

HORNS

TRUMPETS

TROMBONES

TUBA

TIMPANI ETC

Glock

Bell Tree

Finger Cymbals

TRGL

HARP

PIANO CELESTE

See LP Sht #12 (revised) BAR 7

I VIOLIN II

VIOLA

CELLO

BASS

JUDY GREEN MUSIC Hollywood, CA 90028 (213) [illegible]2491 PS-1092

R2 P2 Insert

FLUTES
Pic
1.
OBOES
II.
CLARINETS
BASSOONS
HORNS
TRUMPETS
TROMBONES
TUBA
TIMPANI ETC.
Ball Tree
VIBRAPHONE
Glock.
HARP
Celest
Gliss Violin
PIANO AND CELESTE
14 A
14 B
15A
15B
VIOLIN
VIOLA
CELLO
BASS

Tambourine Tuned

R & Pk. 2

FLUTES

Picc. 1.

OBOES

B♭ CLARINETS

E♭

BASSOONS

Contra

HORNS

TRUMPETS

Slower

TROMBONES

TUBA

TIMPANI ETC

3 Pk.

Slide

Xylo.

HARP

PIANO and CELESTE

SLOWER

SLOWER

VIOLIN I

VIOLIN II

VIOLA

CELLO

BASS

Div.

FLUTES

OBOES

CLARINETS

BASSOONS

HORNS

TRUMPETS

TROMBONES

TUBA

TIMPANI ETC

HARP

PIANO AND CELESTE

VIOLIN I

VIOLIN II

VIOLA

CELLO

BASS

Jubilee
Jones

R & P+ 2

FLUTES

OBOES

B♭ CLARINETS

E♭

BASSOONS

HORNS

TRUMPETS

con SORD

TROMBONES

TUBA

TIMPANI ETC.

SDR

Woodblock

XYLO

HARP

Col Piano

PIANO and CELESTE

PED

MOVE A LITTLE

MISTERIOSO

I VIOLIN

II

VIOLA

CELLO

BASS

Instrumentation
Jones

FLUTES

OBOES

CLARINETS

BASSOONS

HORNS

TRUMPETS

TROMBONES

TUBA

TIMPANI
ETC

VIBRAPHONE

HARP

PIANO and CELESTE

VIOLIN I

VIOLIN II

VIOLA

CELLO

BASS

Indy II

R 2 PT A BAR 34 INSERT

Cont J. Williams
orch. Hans Spialma

1. OK

FROM 2. PH2 BR33

TO 2. PH2 BAR36

FLUTES
PICC

OBOES
E.H.

CLARINETS
Bb
Eb

BASSOONS
CONTRA

HORNS

TRUMPETS

TROMBONES

TUBA

TIMPANI ETC

XYLO
VIBRAPHONE

HARP

PIANO AND CELESTE
PIANO

VIOLIN
I
II

VIOLA

CELLO
ARCO

BASS
ARCO

34 A

35 A

35 B

36 A

R & R 2

A

FLUTES

Picc.

OBOES

B♭ CLARINETS

E♭

BASSOONS

CONTRA

HORNS

TRUMPETS

TROMBONES

TUBA

TIMPANI ETC

CLAVES-CUBA

VIBRAPHONE

Temple Block

GONG

HARP

PIANO AND CELESTE

VIOLIN I

VIOLA

CELLO

BASS

SOLI

CLAVES STICKS

ON SMALL GONG

GLOCK

Temple Block

GONG

ARCO

Cut Outlet

FLUTES

OBOES

B♭ CLARINETS

E♭

BASSOONS

HORNS

TRUMPETS

TROMBONES

TUBA

TIMPANI ETC.

VIBRAPHONE

T. Block

GUNG

Vln.

HARP

PIANO and CELESTE

VIOLIN

VIOLA

CELLO

BASS

Indian Tune

FLUTES

Picc

OBOES

B♭ CLARINETS

E♭

BASSOONS

Contra

HORNS

DRAMATICS

TRUMPETS

DRAMATICS

TROMBONES

OPEN

TUBA

TIMPANI ETC.

Glock

TOCCATA

HARP

HARP

PIANO and CELESTE

NATURAL

I VIOLIN

II

VIOLA

CELLO

BASS

Indiana Jones

FLUTES

Picc

OBOES

B♭ CLARINETS

E♭

BASSOONS

Cbsn

HORNS

TRUMPETS

TROMBONES

TUBA

TIMPANI ETC.

S.D.

CHIME

Vib.

HARP

PIANO and CELESTE

VIOLIN I

VIOLIN II

VIOLA

CELLO

BASS

Indians Jones

FLUTES

Picc

OBOES

B♭ CLARINETS

E♭

BASSOONS

Cbsn

HORNS

TRUMPETS

Solo

TROMBONES

TUBAI

TIMPANI ETC

VIBRAPHONE

HARP

HARP

PIANO AND CELESTE

PAUSE

I VIOLIN

II

VIOLA

CELLO

BASS

Cb. tuba

Cb. tuba

Cb. tuba

FLUTES
Picc.
OBOES
B♭ CLARINETS
E♭
BASSOONS
Cbsn.
HORNS
TRUMPETS
TROMBONES
TUBA
TIMPANI ETC
S.D.
VIBRAPHONE
Glock.
Xylo
MARIMBA
HARP
PIANO
CELESTE
HARP
CRESCENDO
VIOLIN I
VIOLA
CELLO
BASS

FLUTES

OBOES

B♭ CLARINETS

BASSOONS

HORNS

TRUMPETS

TROMBONES

TUBA

TIMPANI ETC.

PIANO

I VIOLIN

II

VIOLA

CELLO

BASS

OPEN

OPEN

(OPEN)

OPEN

GLOCK.

POCO STRINGENDO

FLUTES
Picc.
OBOES
B♭
CLARINETS
E♭
BASSOONS
Contra
HORNS
TRUMPETS
TROMBONES
TUBA
TIMPANI ETC
Glock
Piatti
HARP
PIANO
I
VIOLIN
II
VIOLA
CELLO
BASS

Indian Scene

REPL

FLUTES

OBOES

2 CLARINETS

BASSOONS

HORNS

TRUMPETS

SORD

TROMBONES

TUBA

TIMPANI ETC.

VIBRAPHONE

HARP

PIANO and CELESTE

VIOLIN I

VIOLIN I

VIOLA

CELLO

BASS

R = 91 2

FLUTES

OBOES

B♭ CLARINETS

E♭

BASSOONS

HORNS

TRUMPETS

TROMBONES

TUBA

TIMPANI ETC.

VIBRAPHONE

HARP

PIANO AND CELESTE

I VIOLIN II

VIOLA

CELLO

BASS

Ind II

R2 P4 2 B 1 BAR 76 Insert

cont J. Williams
each hand separate

1. CK

FLUTES

OBOES

CLARINETS

BASSOONS

HORNS 1 3 4

TRUMPETS

TROMBONES 1 3

TUBA I

TIMPANI ETC

VIBRAPHONE

HARP

PIANO and CELESTE

VIOLIN 1 2

VIOLA

CELLO

BASS

Marc.

Marc.

76 B

77 B

78 B

79 B

FLUTES

OBOES

CLARINETS

BASSOONS

HORNS

TRUMPETS

TROMBONES

TUBA

TIMPANI ETC

VIBRAPHONE

HARP

PIANO AND CELESTE

OVERLAP
Drum Beat
orig 82

VIOLIN I

VIOLIN II

VIOLA

CELLO

BASS

Indiana Jones

FLUTES
Picc

OBOES

B♭ CLARINETS
E♭

BASSOONS

HORNS

TRUMPETS

TROMBONES

TUBA

TIMPANI ETC.

S.D.

Glock

WOODTONE

Xylo

HARP

PIANO and DELICATE

VIOLIN I
VIOLIN II

VIOLA

CELLO

BASS

Indian Jewel

TO Rehrs 2 REPEAT (CAN GO IN SCORE)

FLUTES

OBOES

CLARINETS

BASSOONS

HORNS

TRUMPETS

TROMBONES

TUBA

TIMPANI ETC

VIBRAPHONE

HARP

PIANO and CELESTE

VIOLIN

VIOLA

CELLO

BASS

R2 Pt 2 Insert.

FLUTES

OBOES

CLARINETS

BASSOONS

HORNS

TRUMPETS

TROMBONES

TUBA

TIMPANI ETC

VIBRAPHONE

HARP

PIANO and CELESTE

78' New

79 New

8va

VIOLIN

VIOLA

CELLO

BASS

FLUTES

OBOES

Bb CLARINETS Eb

BASSOONS

HORNS

TRUMPETS

TROMBONES

TUBA

TIMPANI ETC

VIBRAPHONE

HARP

PIANO

VIOLIN I

VIOLIN II

VIOLA

CELLO

BASS

Indiana Jones

R 2 P t 2

FLUTES

Picc.

OBOES

B♭ CLARINETS

E♭

BASSOONS

HORNS

TRUMPETS

TROMBONES

TUBA I

TIMPANI ETC

glock VIBRAPHONE

Piatti Tam-tam

Xylo.

HARP

PIANO

AGITATO

I VIOLIN II

VIOLA

CELLO

BASS

JUDY GREEN MUSIC Hollywood, CA 90028 (213) 466-5181 PS-1131

Indian Flute

FLUTES

Pic.

OBOES

B♭ CLARINETS

E♭

BASSOONS

Contra

HORNS

TRUMPETS

TROMBONES

TUBA

TIMPANI ETC

Bells

VIBRAPHONE

Piatti

Tamb

Xylo

MARIMBA

HARP

PIANO and CELESTE

VIOLIN I

VIOLIN II

VIOLA

CELLO

BASS

FLUTES

OBOES

Bl

CLARINETS
Eb

BASSOONS

HORNS

TRUMPETS

TROMBONES

TUBA

TIMPANI
ETC.

VIBRAPHONE

PIANO

VIOLIN

VIOLA

CELLO

BASS

Indian Jump

FLUTES

Pic

OBOES

B♭

CLARINETS

E♭

BASSOONS

Cont.

HORNS

TRUMPETS

TROMBONES

TUBA

TIMPANI ETC

glock

VIBRAPHONE

P.H.

Tamb

HARP

PIANO

STACCATO

VIOLIN I

VIOLIN II

VIOLA

CELLO

BASS

FLUTES

OBOES

CLARINETS

BASSOONS

HORNS

TRUMPETS

TROMBONES

TUBA

TIMPANI ETC

VIBRAPHONE

HARP

PIANO

VIOLIN

VIOLA

CELLO

BASS

Repl 2.

FLUTES

Picc

OBOES

B♭

CLARINETS

BASSOONS

HORNS

TRUMPETS

TROMBONES

TUBA

TIMPANI ETC

gliss

VIBRAPHONE

Piano

HARP

PIANO

+8va

VIOLIN I

VIOLIN II

VIOLA

CELLO

BASS

105 106 107 108

FLUTES
Picc.
OBOES
B♭ CLARINETS
E♭
BASSOONS
Contra
HORNS
TRUMPETS
TROMBONES
TUBA
TIMPANI ETC
VIBRAPHONE
HARP
PIANO and CELESTE
I VIOLIN
II
VIOLA
CELLO
BASS
ARCO

2/7/84

R2 P1 2 revised "MAP EXTENSION"

cont John T Williams path Heath Chambers 12

OK

FLUTES

OBOES

B♭ CLARINETS

E♭

BASSOONS

HORNS

TRUMPETS

OPEN

TROMBONES

TUBA

TIMPANI ETC

S. DRUM

VIBRAPHONE

HARP

PIANO AND CELESTE

VIOLIN

VIOLA

CELLO

BASS

SIMILE

MARC.

TRIANGLE

9 10 11 12 13 14

Indy II

FLUTES

OBOES

CLARINETS

BASSOONS

HORNS

TRUMPETS

TROMBONES

TUBA

TIMPANI ETC

VIBRAPHONE

HARP

PIANO AND CELESTE

I VIOLIN

VIOLA

CELLO

BASS

Replace revised

FLUTES

OBOES

B♭ CLARINETS

BASSOONS

HORNS

TRUMPETS

TROMBONES

TUBA

TIMPANI ETC

VIBRAPHONE

HARP

PIANO AND CELESTE

Love Theme

I VIOLIN

II

VIOLA

CELLO

BASS

Repl 2 Extension

FLUTES

OBOES

Cl. to Eng Horn

CLARINETS

BASSOONS

HORNS

TRUMPETS

TROMBONES

TUBA

TIMPANI ETC.

VIBRAPHONE

HARP

HARP

PIANO and CELESTE

VIOLIN

(DOUBLE)

VIOLA

CELLO

BASS

FLUTES

OBOES

Bb CLARINETS

Eb

BASSOONS

contra

HORNS

TRUMPETS

TROMBONES

TUBA

TIMPANI ETC.

slack
VIBRAPHONE

HARP

PIANO and CELESTE

I
VIOLIN
II

VIOLA

CELLO

BASS

2/7/84

R2 P1 2 revised "MRP EXTENSION"

R2 P2 EXT

cont John T Williams and Herb Spencer

FLUTES

OBOES

B♭ CLARINETS

E♭

BASSOONS

Contra

HORNS

TRUMPETS

TROMBONES

TUBA

TIMPANI ETC

VIBRAPHONE

Tri.

Xyl.

HARP

HARP

PIANO AND CELESTE

Copy from original R2 P2 Dem

8 9 10 11

VIOLIN I

VIOLIN I

VIOLA

CELLO

BASS

Ind II

Repl. Mvmt A

FLUTES

Fl I

Picc II

OBOES

Ob I

Ob II

CLARINETS

B♭ I

E♭ II

BASSOONS

Contra II

HORNS

I

II

III

IV

TRUMPETS

TROMBONES

TUBA

TIMPANI ETC

s.d.

glock

VIBRAPHONE

Gong

Sispo cymb.

Triple

HARP

HARP

PIANO and CELESTE

Celeste from second R2P2

'12'

'13'

NEW

I VIOLIN

II

VIOLA

CELLO

BASS

Bell tree

Glock

Triple

p.v.

p.v.

Cue

Cue

Cue

Indiana Jones

R 2 Pt. 3 – "DOWN THE SNOWBANK"

.Flt. 1
FLUTES
P. cold 2 3

Ob. Solo MARCATO
OBOES 1 2 3

B♭ 1 3
CLARINETS
E♭ 2

BASSOONS 1 2 3

Contra

Hn. Solo Marc.
HORNS 1 2 3 4

TRUMPETS 1 3

TROMBONES 1 2 3

TUBA

TIMPANI ETC

Drs

Glock
VIBRAPHONE

Bell Tree
Tambourine

Marimba

Glock

HARP

8va
I PIANO AND
Solo

SITAR
Women

I
I VIOLIN
II

Arco
Arco

VIOLA

CELLO

BASS

5 6 7 8

Tacet Tutti

Fl

FLUTES

Rec

OBOES

Cl

CLARINETS

Eb

BASSOONS

Contra

HORNS

TRUMPETS

TROMBONES

TUBA

TIMPANI ETC

Sus Cym

Tambourine

Marimba

HARP

Glk

HMP

8VA

I PIANO AND CELESTE

Loco

S. CYM

WOODS

I

VIOLIN

II

VIOLA

CELLO

BASS

Indian Tonal

FLUTES

Fl 1

Piccolo

OBOES

BB CLARINETS

Eb

BASSOONS

Contra

HORNS

TRUMPETS

TROMBONES

TUBA

TIMPANI ETC

VIBRAPHONE

Perc

Tambourine

Marimba

Glock

HARP

PIANO and CELESTE

Sitar

Tambura

Women

VIOLIN

VIOLA

CELLO

BASS

REHS

FLUTES
Picc.

OBOES

B♭ CLARINETS
E♭

BASSOONS
Contra

HORNS

TRUMPETS

TROMBONES

TUBA

TIMPANI ETC.
Bells
Vibraphone
Perc.
Tambourine
Marimba

HARP

PIANO AND CELESTE

SITAR
WOMEN

VIOLIN

VIOLA

CELLO

BASS

R 2 P 1 3

C

FLUTES

OBOES

CLARINETS

BASSOONS

HORNS

TRUMPETS

TROMBONES

TUBA

TIMPANI ETC.

VIBRAPHONE

PIATTI, Secco

HARP

PIANO

SITAR

VIOLIN I

VIOLIN II

VIOLA

CELLO

BASS

JUDY GREEN MUSIC Hollywood, CA 90028 (213) 665 2491 PS-1092

Fl
FLUTES
Piccolo
OBOES
B♭
CLARINETS
E♭
BASSOONS
Contra
HORNS
TRUMPETS
TROMBONES
TUBA
TIMPANI
ETC.
B. DA
Xylo
TENOR DRUM
Piatti
Tambourine
Marimba
TRIANGLE
HARP
I
PIANO AND
CELESTE
SITAR
WOMEN
I
VIOLIN
VIOLA
CELLO
BASS

Pizz (A)
Arco
Div.
Arco
Arco
Arco
Pizz
Arco

8

FLUTES

Piccolo

OBOES

B♭ CLARINETS

E♭

BASSOONS

Cor Anglais

HORNS

TRUMPETS

TROMBONES

TUBA I

TIMPANI ETC.

S.D.

Piatti

Tam-tam

Marimba

HARP.

PIANO AND CELESTE

SITAR

WOMEN

I VIOLIN

II

VIOLA

CELLO

BASS

Pizz.

Arco

S.D.

FLUTES

OBOES

CLARINETS

BASSOONS

HORNS

TRUMPETS

TROMBONES

TUBA

TIMPANI ETC.

VIBRAPHONE

HARP

PIANO AND CELESTE

SITAR

WOMEN

VIOLIN I

VIOLIN II

VIOLA

CELLO

BASS

Indian Jewel

R & Pt. 3

FLUTES

OBOES

CLARINETS

BASSOONS

HORNS

TRUMPETS

TROMBONES

TUBA

TIMPANI ETC.

VIBRAPHONE

Piccolo Trombone

Marimba HARP

HARP

PIANO and CELESTE

SITAR

WOODWIND

VIOLIN I

VIOLIN II

VIOLA

CELLO

BASS

CALMLY

ESP

KIDY GREEN MUSIC Hollywood, CA 90028 (213) 466-2491 PS-1092

38 39 40

Indians Jones

FLUTES

Piccolos

OBOES

B♭ CLARINETS

E♭

BASSOONS

HORNS

TRUMPETS

TROMBONES

TUBA

TIMPANI ETC.

VIBRAPHONE

Tenor

HARP

PIANO AND CELESTE

VIOLIN I

DIV. OF VIOLA

DIV. CELLO

BASS

Flute

LOVE THEME

1. open

2. muted

TRIANGLE

Glock

PEDALED

FLUTES

Piccolo

OBOES

B♭ CLARINETS

E♭

BASSOONS

HORNS

TRUMPETS

TROMBONES

TUBA

TIMPANI ETC.

Triple Bar

Glock VIBRAPHONE

Piatti

Tamtam

Marimba

HARP

gliss

TIPPIANO and CELESTE

SITAR

WOMEN

I VIOLIN I

VIOLA

CELLO

BASS

JUDY GREEN MUSIC Hollywood, CA 90028 (213) 466-2491 PS-1092

Indiana Jones

Rept 3

FLUTES

Picc

OBOES

B♭ CLARINETS

E♭

BASSOONS

Cbsn

HORNS

TRUMPETS

mute off

TROMBONES

TUBA

TIMPANI ETC

Timp

GLOCK

VIBRAPHONE

Piatti

Tambourine

Marimba

HARP

PIANO and CELESTE

Pno

SITAR

WOMEN

VIOLIN

VIOLA

CELLO

BASS

FLUTES

2° change rock to Flute

OBOES

B♭ CLARINETS

E♭

BASSOONS

HORNS

TRUMPETS

TROMBONES

TUBA

TIMPANI ETC.

VIBRAPHONE

HARP

PIANO and CELESTE

SITAR

WOMEN

I VIOLIN

II

VIOLA

CELLO

BASS

HON GREEN MUSIC Hollywood CA 90028 (213) 462-2491 PS-1092

Indiana Jones

FLUTES

OBOES

CLARINETS

BASSOONS

HORNS

TRUMPETS

TROMBONES

TUBA

TIMPANI ETC.

S.DA

Glock

Piatti

Tam-Tam

Marimba

HARP

PIANO and CELESTE

VIOLIN

VIOLA

CELLO

BASS

Indian
Flute

FLUTES

Picc

OBOES

B♭ CLARINETS

E♭

BASSOONS

Cbsn

HORNS

1.

TRUMPETS

TROMBONES

TUBA

TIMPANI ETC.

S.Dr.

Xylo VIBRAPHONE

Piatti

Tambourine

Maracas

HARP

I PIANO and CELESTE

SITAR

WDMCLL

I

VIOLIN

II

VIOLA

CELLO

BASS

61 62 63 64

KIRK GREEN MUSIC Hollywood, CA 90028 (213)466-2491 PS-1092

R2 P4.3

FLUTES

OBOES

B♭ CLARINETS

E♭

BASSOONS

HORNS

TRUMPETS

TROMBONES

TUBA

TIMPANI ETC.

PICH

HARP

PIANO

SITAR

WOMEN

I VIOLIN

II

VIOLA

CELLO

BASS

Indian Tabla

R2 Pt 3

FLUTES

Picc

OBOES

Play

English Horn

B♭ CLARINETS

E♭

BASSOONS

Contra

HORNS

1. Cue

TRUMPETS

Play

TROMBONES

TUBA

TIMPANI ETC.

S.D.

VIBRAPHONE

Piatti

Tambourine

Marimba

HARP

PIANO and CELESTE

SITAR

WOMEN

LOVE THEME

I VIOLIN

II

VIOLA

CELLO

BASS

Indian Dance

FLUTES

Picc.

OBOES

English Horn

B♭ CLARINETS

E♭

BASSOONS

Contra

HORNS

TRUMPETS

TROMBONES

TUBA

TIMPANI ETC.

S.D.

Vib.

VIBRAPHONE

Piatti

Tam-Tam

Marimba

MARP

HARP

PIANO AND CELESTE

I VIOLIN II

VIOLA

CELLO

BASS

Acc.

R & P 3

FLUTES

OBOES

B♭ CLARINETS

BASSOONS

HORNS

LOVE THEME

TRUMPETS

TROMBONES

TUBA

TIMPANI ETC.

VIBRAPHONE

GLOCK

HARP

PIANO

VIOLIN I

VIOLIN II

VIOLA

CELLO

BASS

FLUTES
Picc.
OBOES
E♭ Clar.
B♭ CLARINETS
E♭
BASSOONS
Cbsn.
HORNS
TRUMPETS
TROMBONES
TUBA
TIMPANI ETC.
VIBRAPHONE
Piatti
Tamburo
Marimba
HARP
PIANO and CELESTE
VIOLIN I
VIOLIN II
VIOLA
CELLO
BASS

Dim.

DIMINUENDO

Rehearsal 9

Judicious Tempo

FLUTES

Picc

OBOES

E♭ Hn

B♭ CLARINETS

E♭

BASSOONS

Contra

HORNS

TRUMPETS

TROMBONES

TUBA

TIMPANI ETC

D-1

Stock VIBRAPHONE

Piedi

Tambourine

Marimba

HARP

PIANO and CELESTE

VIOLIN I

VIOLA

CELLO

BASS

rall

TO JAVA BELLS

Let Ring

RALLENTANDO

Div

Judicaël Perroy

FLUTES

P. Cl.

OBOES

C. Hn

B♭ CLARINETS

E♭

BASSOONS

Cor-Fac.

HORNS

SLOWER

TRUMPETS

SLOWER

TROMBONES

TUBA

Solo

TIMPANI ETC.

SLOWER

Cor-Fac.

Glock

BellTree

Tambourine

Claves

JAVA BELLS

HARP

1st PIANO and CELESTE

To Celeste

SLOWER

VIOLIN I

VIOLA

CELLO

BASS

FLUTES
Picc.
OBOES
E.H.
B♭ CLARINETS
E♭
BASSOONS
HORNS
TRUMPETS
TROMBONES
TUBA
TIMPANI ETC.
CONGA
Conga
DEEP DRUM, with hands
BASS DRUM
SPRING
To Spring
Jawbone
closed
To Deep Tom
LOG
JAVA BELLS
HARP
To PIANO
CELESTE
PIANO
Lowest Block. wh. to clusters
(Harmonics)
Viola Div
VIOLIN I
VIOLIN II
VIOLA
CELLO
BASS

KIDY GREEN MUSIC Hollywood, CA 90028 (213) 466-2491 PS-1092

Indians Jour

1° Inca Flute

2° Flute to Piccolo

FLUTES

Picc

OBOES

E.H.

CLARINETS

Bb

BASSOONS

Contra

HORNS

TRUMPETS

TROMBONES

TUBA

TIMPANI ETC.

Small Dr.

VIBRAPHONE

SPRING Tambourine Claves

LOG

HARP

PIANO and CELESTE

I Vlns

II Vlns

VIOLA

CELLO

BASS

JUDY GREEN MUSIC Hollywood, CA 90028 (213) 466-2491 PS-1092

Intro
Solo

FLUTES 1 2
Piccolo 3

OBOES 1 2
Eng. Hn 3

B♭ CLARINETS 1 2 3
E♭ 1

BASSOONS 1 2
Contra 3

HORNS 1 2 3 4

TRUMPETS 1 2 3

TROMBONES 1 2 3

TUBA

TIMPANI
CHIMES ETC.
GONG

VIBRAPHONE

SPRING
Tambourine
Cloved

LOG

HARP

PIANO and CELESTE

Electric SITAR

Woman's Voice

VIOLIN I

VIOLIN II

VIOLA

CELLO

BASS

CHINESE GONG

Let Ring

Piano Conclusion

Let Ring

SOLO

FLUTES
Piccolo
OBOES
Eng. Hn
B♭ CLARINETS
E♭
BASSOONS
Contra
HORNS
TRUMPETS
TROMBONES
TUBA
TIMPANI ETC.
GONG
HARP
DIM. A NIENTE
PIANO AND SYNTH
Electric SITAR
Woman
I VIOLIN
II
VIOLA
CELLO
BASS

INDY II

[DOWN THE SNOW BANK] (pt 4)
1/5/84

R2 Pt 3A Now Into

J. Williams

FLUTES

OBOES

CLARINETS

1 - Bb

II - Bb

BASSOONS

HORNS

TRUMPETS

TROMBONES

TUBA

TIMPANI ETC.

Piatti

Sn. Dr.

VIBRAPHONE

Glock

Let Ring

HARP

Gliss Ad lib

Presto

PIANO AND CELESTE

1 A

2 A

3 A

4 A

VIOLIN

VIOLA

CELLO

BASS

REPEAT A NEW INTRO

FLUTES

OBOES

CLARINETS

BASSOONS

HORNS

TRUMPETS

TROMBONES

Bring out

mute

TUBA

TIMPANI ETC.

VIBRAPHONE

GLK.

HARP

PIANO AND CELESTE

5 A

6 A

7 A

8 A

VIOLIN

VIOLA

CELLO

BASS

R2 PIZZ AND ARCO INTRO

FLUTES

OBOES

CLARINETS

BASSOONS

HORNS

TRUMPETS

TROMBONES

TUBA

TIMPANI ETC.

VIBRAPHONE

HARP

PIANO AND CELESTE

VIOLIN

VIOLA

CELLO

BASS

RAIDERS 1 PARTS

9 A

10 A

11 A

12 A

FLUTES

OBOES

CLARINETS

BASSOONS

HORNS

Div

TRUMPETS

TROMBONES

TUBA

TIMPANI ETC.

Bell Tree.

VIBRAPHONE

HARP

Sheet Recalls the

PIANO AND CELESTE

Pedal + Musc

13 A

14 A

15 A

16 A

VIOLIN

Unis

VIOLA

CELLO

BASS

R2 PT3A NEW INTRO

FLUTES
OBOES
CLARINETS
BASSOONS
HORNS
TRUMPETS
TROMBONES
TUBA
TIMPANI ETC.
VIBRAPHONE
HARP
PIANO AND CELESTE
VIOLIN
VIOLA
CELLO
BASS

Segue

Flute 5

R2 Pt 3 original

Gliss

TAMB.

17 A

18 A

19 A

INDY II
1/18/84

"SNOWBANK" Reels Pt 3-D
Sweetheart. "

J.W. NO 4
B-4 CSE

FLUTES

OBOES

CLARINETS

BASSOONS

HORNS

TRUMPETS

TROMBONES

TUBA

TIMPANI ETC

Tom Tom

B.D.

Let Ring

Let Ring

Cymbal

Bell Tree

HARP

Glissando

Let Ring

PIANO AND CELESTE

A

B

VIOLIN

VIOLA

CELLO

BASS

J.G. 2/3/84

R 2 Pt 4

The Indian Village

Comp. John T. Williams
orch. Hans Spialek

1

OK

FLUTES

OBOES

CLARINETS

BASSOONS

HORNS

TRUMPETS

TROMBONES

TUBA I

DEEP TAHITIAN DRS

NIPPLE GONGS OR JAVANESE LOOI

GONG

Finger Cymbals

HARP

WOMEN

PIANO AND CELESTE

SITAR

VIOLIN I

II

DIV VIOLA

CELLO

BASS

FLUTES

p.co

OBOES

E.H

CLARINETS

BASSOONS

HORNS

TRUMPETS

TROMBONES

TUBA

DEEP TAHITIAN DA. THUMPER ETC.

MIDDLE DOMB.

BELL TREE

VIBRAPHONE

GONG

HARP

WOMEN

PIANO AND CELESTE

SITAR

I VIOLIN

II

VIOLA

CELLO

BASS

FLUTES
P. 4
OBOES
E.H
CLARINETS
BASSOONS
HORNS
TRUMPETS
TROMBONES
TUBA
REP TAMTAM DR
TIMPANI
SPC.
NIPPLE GONG
BELL TAM
VIBRAPHONE
GONG
Finger Cy-
HARP
WOMEN
PIANO and CELESTE
SITAR
SITAR
I VIOLIN
II
VIOLA
CELLO
BASS
MP
ARCO

INDY

R2 N4

FLUTES
Picc.

OBOES
E.H.

CLARINETS

BASSOONS

HORNS

TRUMPETS

TROMBONES

TUBA

DEEP TAHITIAN DR.
TIMPANI
ETC.

INDIAN PERC
VIBRAPHONE

HARP

WOMEN

PIANO AND CELESTE

SITAR

Lom

I
VIOLIN
II

VIOLA

CELLO
Tutti Arco

BASS
Tutti Arco

JUDY GREEN MUSIC Hollywood, CA 90028 (213) 466-8491 PS-1092

FLUTES

OBOES

CLARINETS

BASSOONS

HORNS

TRUMPETS

TROMBONES

TUBA

DEEP TAHITIAN DRUM ETC.

INDIAN PERC

GONG

HARP

WUMEN

PIANO AND CELESTE

SITAR

VIOLIN I

VIOLIN II

VIOLA

CELLO

BASS

Indy

FLUTES

OBOES

E.H.

CLARINETS

BASSOONS

HORNS

TRUMPETS

TROMBONES

TUBA

DEEP TAHITIAN DR. TIMPANI ETC.

VIBES

J-LIN. PERC. VIBRAPHONE

SHAKER

HARP

WOMEN

PIANO and CELESTE

SITAR

I VIOLIN II

VIOLA

DIV CELLO

BASS

R 2 Pt 4

7

ENDY.

FLUTES

Picc.

OBOES

E.H.

CLARINETS

BASSOONS

HORNS

TRUMPETS

TROMBONES

TUBA

DEEP TAHITIAN

TIMPANI

3rd... Pos...

TROMBONE

SHAKER

HARP

SITH

PIANO AND CELESTE

WOMEN

VIOLIN I

VIOLIN II

VIOLA

DIV CELLO

BASS

FINE

Reel 3 Part 1 Revised
"The Old Priest"

J. Williams
Rev. 1

FLUTES

OBOES

CLARINETS

BASSOONS

HORNS

TRUMPETS

TROMBONES

TUBA

TIMPANI ETC

Thin Metal(?)

VIBRAPHONE

Jazz Balls (on wire rods)

HARP

let R.ing

SITAR

Slowly

PIANO AND CELESTE

Sythn. Ghostly Vocal Sound

1 2 3 4

VIOLIN

VIOLA

CELLO

BASS

R3R Revised

FLUTES

OBOES

CLARINETS

BASSOONS

HORNS

TRUMPETS

TROMBONES

TUBA

TIMPANI ETC

VIBRAPHONE

Bells

HARP

SITAR

Solo

PIANO AND CELESTE

VIOLIN

VIOLA

CELLO

BASS

FLUTES

OBOES

Ca Ang.

Solo

CLARINETS

2 Bs. Cls.

BASSOONS

HORNS

TRUMPETS

TROMBONES

TUBA

TIMPANI ETC

Metal

VIBRAPHONE

Smash Like Sticks

HARP

SITAR

PIANO AND CELESTE

9

10

11

12

VIOLIN

VIOLA

CELLO

BASS

FLUTES

OBOES

Col.

CLARINETS

2 1's Cls.

BASSOONS

HORNS

TRUMPETS

TROMBONES

TUBA

TIMPANI
ETC

VIBRAPHONE

Slide

HARP

PIANO and
CELESTE

13 14 15 16

VIOLIN

Col

VIOLA

CELLO

BASS

FLUTES

OBOES

CLARINETS
2 Bb Cls.

BASSOONS

Women

Tenors

Baritones

A — EH (Shifting Vowels Through Teeth)

HORNS

TRUMPETS

TROMBONES

Solo

Solo

TUBA

Solo

TIMPANI
ETC

VIBRAPHONE

Sizzle

HARP

PIANO AND
CELESTE

7

10

19

20

VIOLIN

VIOLA

CELLO

BASS

FLUTES

OBOES

CLARINETS

BASSOONS

HORNS

TRUMPETS

TROMBONES

TUBA

TIMPANI
ETC

VIBRAPHONE

HARP

PIANO and
CELESTE

21 22 23 24

VIOLIN

VIOLA

CELLO

BASS

MARCH of the SLAVE CHILDREN

FLUTES

OBOES

C.A.

CLARINETS

BASSOONS

HORNS

Cello

TRUMPETS

TROMBONES

TUBA

TIMPANI ETC

VIBRAPHONE

HARP

S.TAM

SINISTRA

PIANO AND CELESTE

25

26

27

28

VIOLIN

VIOLA

CELLO

BASS

R3 Pt 1 Revised

FLUTES

OBOES

CLARINETS

BASSOONS

HORNS

TRUMPETS

TROMBONES

TUBA

TIMPANI ETC

B.D.

VIBRAPHONE

BELL TREE

HARP

Solo

PIANO AND CELESTE

29 30 31 32

VIOLIN

VIOLA

CELLO

BASS

FLUTES

OBOES

CLARINETS

BASSOONS

HORNS

TRUMPETS

TROMBONES

TUBA

TIMPANI ETC

VIBRAPHONE

HARP

PIANO and CELESTE

VIOLIN

VIOLA

CELLO

BASS

33 34 35 36

FLUTES

OBOES

CLARINETS

BASSOONS

HORNS

TRUMPETS

TROMBONES

TUBA

TIMPANI ETC

VIBRAPHONE

HARP

SITAR

PIANO AND CELESTE

VIOLIN

VIOLA

CELLO

BASS

JUDY GREEN MUSIC PS-1092

Tempo

FLUTES

OBOES

E.H.

CLARINETS

B. Clar.

BASSOONS

Cont.

HORNS

TRUMPETS

TROMBONES

TUBA

BEATS

TIMPANI

ETC

NABINGDON

CLAVES

LOGS

VIBRAPHONE

Sizzle cym.

B.D.

HARP

SITAR

PIANO AND CELESTE

VIOLIN I

VIOLIN II

VIOLA

CELLO

BASS

Solo

Solo

Band

Small Claves

Sinister

MUSIC COPYING ARTISTIC Hollywood, CA 90028 (213) 466-2481 PS-1092

INDY

R 3 Pt 1 Revised

FLUTES
Piccolo

OBOES
E. H

CLARINETS
B cl

BASSOONS
Contra

HORNS

TRUMPETS

TROMBONES

TUBA

BASS DRUM
TIMPANI
ETC
NOTES DAS

CLASH CYMBALS
VIBRATHONE
L.V.C.

B. DR TAM
B. DR

HARP

SITAR

PIANO AND CELESTE

VIOLIN I
VIOLIN II

VIOLA

CELLO

BASS

MARCH of the SLAVE CHILDREN

INDY II

R3 P1 1 Revised

FLUTES

Picc

OBOES

E.H

CLARINETS

B cl

BASSOONS

Cbsn

HORNS

TRUMPETS

TROMBONES

TUBA

TIMPANI ETC

VIBRAPHONE

HARP

SITAR

PIANO and CELESTE

Celeste

I VIOLIN II

VIOLA

CELLO

BASS

SUL P

SUL P

TWANG

JUDY GREEN MUSIC Hollywood CA 90028 (213) [illegible] — PS-1092

INDY

R & H. Revised

FLUTES

OBOES

CLARINETS

BASSOONS

HORNS

TRUMPETS

TROMBONES

TUBA

TIMPANI ETC

VIBRAPHONE

HARP

SITAR

PIANO and CELESTE

Celesta

VIOLIN I

VIOLIN II

VIOLA

CELLO

BASS

53

54

55

56

FLUTES
Picc
OBOES
E.H
CLARINETS
B clar
BASSOONS
Contra
HORNS
TRUMPETS
TROMBONES
TUBA
TIMPANI ETC
VIBRAPHONE
TAM-TAM
HARP
SITAR
PIANO CELESTE
VIOLIN I
VIOLIN II
VIOLA
CELLO
BASS

PS-1092

FLUTES

OBOES

CLARINETS

BASSOONS

HORNS

TRUMPETS

TROMBONES

TUBA

TIMPANI ETC

VIBRAPHONE

HARP

PIANO and CELESTE

VIOLIN I

VIOLIN II

VIOLA

CELLO

BASS

INDIANA JONES 2/4/84 R3 PT. 1 THE OLD PRIEST'S TALE J. WILLIAMS BMI ORCH. A. COURAGE

NOT USED

3 FLUTES 1 2
PICC.
OBOES
ENG. HORN
CLARINETS
Eb CONTRA B.S. CL.
2 BASSOONS 1
CONTRA
HORNS
TRUMPETS
3 STROMBONES 1 2
3
1 TUBA
TAM-TAM
TIMBANI ETC.
HI ANVIL
SLEIGH
KARIMBA
VIBRAPHONE
BASS DR.
LARGE TUBULAR WIND CHIMES
BELLTREE
HARP
LOGS
HARP
PIANO AND CELESTE
SITAR
12 9 VIOLIN 1 2
10 VIOLA
10 CELLO 1
9
6 BASS

pp
Swipe Slowly
PP
Lowest Cluster Let Ring!
PP
PP
Con Sord.
Sul Cello
p

1 2 3 4

FLUTES 1 2
Picc.
OBOES
E.H.
CLARINETS
Bb CONTRA B.CL.
1
2 BASSOONS
CONTRA
HORNS
TRUMPETS
1 2 3 TROMBONES
3
1 TUBA
TAM-TAM
TIMPANI
ETC.
HI ANVIL
SLEIGH
MARIMBA
VIBRAPHONE
BS DR
LG. WIND CHIMES
BELL TREE
HARP
LOGS
HARP
PIANO AND CELESTE
SITAR
1 2 1st VIOLIN
1 2
10 VIOLA
1 10 CELLO
9
1 BASS

pp
HI ANVIL
SLEIGH
BELL TREE
8va
Harm.
pp

FLUTES 1 2 3
Picc.
OBOES
E.H.
CLARINETS
B♭ Cor. B.C. B.C.
BASSOONS 1 2
CONTRA
HORNS
TRUMPETS
TROMBONES 1 2 3
TUBA
TAM-TAM
TIMPANI
ETC.
HI HAT
SNARE
MARIMBA
VIBRAPHONE
BS. DR.
LG. WIND CHIMES
GLOCK
CELESTE
HARP
PIANO and CELESTE
SITAR
VIOLIN 1 2
VIOLA
CELLO
BASS

9 10 11 12

3 FLUTES 1 2
PICC.
OBOES
E.H.
CLARINETS
Eb CON. B♭ CL.
1 2 BASSOONS
CONTRA
HORNS
TRUMPETS
1 2 3 TROMBONES
1 TUBA
TAM-TAM TIMPANI ETC. 4th & 5th SPEDS
MARIMBA VIBRAPHONE
BS. DR. LOW WIND CHIMES
BELL TREE HARP LOGS
HARP
PIANO AND CELESTE
SITAR
12 24 VIOLIN 12
10 VIOLA
10 CELLO
6 BASS

Solo
mp
13
14
15
16
Sitar
pp
div.
1st Solo. div.
p
Solo

3 FLUTES 1 2 Picc.
OBOES E.H.
CLARINETS Eb C. Bs. Cl.
2 BASSOONS 1 CONTRA
HORNS
TRUMPETS
3 TROMBONES 1 2 3
1 TUBA
TIMPANI ETC Thr. Thr. Hi Anvil Seeds
MARIMBA VIBRAPHONE Sm. Sd. Lg. Windchimes
BELLTREE HARP Lo Gs
HARP
PIANO and CELESTE
SMR
2/4 3/4
17 18 19 20
24 VIOLIN 12 12
10 VIOLA
10 CELLO
6 BASS
pp
divided tutti unis.

3 FLUTES 1 2 Picc.
OBOES E.H.
CLARINETS B♭ Cl. Bs. Cl.
2 BASSOONS 1 CONTRA
HORNS
TRUMPETS
3 TROMBONES 1 2 3
1 TUBA
TIMPANI ETC. TIMPANI TAMTAM PERCUSSION SEES
8 MARIMBA VIBRAPHONE BD. DR. LG. WOODBLOCKS BELLTREE HARP LOGS
HARP
PIANO AND CELESTE
SITAR
24 VIOLIN 12 12
10 VIOLA
10 CELLO
6 BASS

Solo

21 22 23 24

UNIS. UNIS.

3 FLUTES
1
2
Picc.
OBOES
E.H.
CLARINETS
Eb C. bs Cl.
1
2 BASSOONS
CONTRA
HORNS
TRUMPETS
25
26
27
28
1
2
3 TROMBONES
3
1 TUBA
TAM-TAM
TIMPANI
ETC.
MINIMAL
SERIES
8
MARIMBA
VIBRAPHONE
BS. DR.
LG. WOOD CHIMES
BELL TREE
HARP
LOGS
HARP
PIANO and CELESTE
SITAR
12
24 VIOLIN
12
10 VIOLA
10 CELLO
6 BASS

p
p
af
af
DN.
mf

3 FLUTES 1 2 Picc.
OBOES E.H.
CLARINETS Eb C. Bs. Cl.
2 BASSOONS 1 CONTRA
HORNS
TRUMPETS
29 30 31 32
3 TROMBONES 1 2 3
1 TUBA
TAM-TAM TIMPANI ETC. HI ANVIL SOFT
MARIMBA VIBRAPHONE
BS. DR. LG. MARACAS
BELL TREE HARP LOGS
HARP
PIANO and CELESTE
STGR
2nd VIOLIN 1 2
VIOLA
CELLO
BASS

TO BIG DRUMS

JUDY GREEN MUSIC Hollywood, CA 90028 (213) 466 2491 PS-1092

3 FLUTES 1 2 Acc.
OBOES
E.H.
CLARINETS
Eb C. Bb C.
1
2 BASSOONS
CONTRA
HORNS
TRUMPETS
1 2
3 TROMBONES
3
1 TUBA
TAM-TAM
TIMPANI
ETC.
41 AND/OR SDS
BIG DRUMS
VIBRAPHONE
8
AS. DR.
SOLI OR UNISONS
2 BELL TREE
HARP
LOGS
HARP
PIANO AND CELESTE
SITAR
12
2nd VIOLIN
12
10 VIOLA
10 CELLO
6 BASS

33 34 35 36

Sax I
p
pp
L.R.
UNIS. ALL ARCO

3 FLUTES 1 2
PIC.
OBOES
E.H.
CLARINETS
Eb C. Bb. B.
2 BASSOONS 1
CONTRA
HORNS
TRUMPETS
3 TROMBONES
TUBA
TAM-TAM
TIMPANI
ETC.
HI ANVIL
SEEDS
BIG DRUMS
VIBRAPHONE
AS. SR.
LG. WINDCHIMES
BELL TREE
HARP
LOGS
HARPS
PIANO AND CELESTE
SITAR
2 VIOLIN 1 2
10 VIOLA
10 CELLO
6 BASS

37 38 39 40

L.R.
pp
HARM.
Slow Gliss.
Sim.
p

3 FLUTES
1
2
Picc.
OBOES
E.H.
Solo
CLARINETS
Eb Con. Bs. Cl.
1
2 BASSOONS
CONTRA
HORNS
TRUMPETS
41
42
43
44
1
2
3 TROMBONES
3
1 TUBA
TAM-TAM
TIMPANI
EFG
HI ANVIL
SLEIGH BELLS
BIG DRUMS
8 VIBRAPHONE
TO HUGE DRUM
ASS. DR.
LG. WINDCHIMES
BELL TREE
HARP
LOGS
HARP
PIANO and CELESTE
L.R.
pp
SITAR
DN.
12
QUINTVIOLIN
12
1st VIOLA
1st CELLO
6 BASS

3 FLUTES
PICC.
OBOES
E.H
CLARINETS
Eb CL. BS. CL.
2 BASSOONS
CONTRA
HORNS
TRUMPETS
45
46
47
48
3 TROMBONES
1 TUBA
TO HI METAL MUFFLED CUPS OR BELLS
TAM-TAM
TIMPANI
ETC.
HI ANVIL
SEROS
BIG DRUMS
VIBRAPHONE
HUBE DRUM
WIND CHIMES
TO SINISTER TOM-TOMS
BELL TREE
HARP
LOGS
HARP
PIANO and CELESTE
TO CELESTE
CELESTE
SITAR
24 VIOLIN
10 VIOLA
10 CELLO
6 BASS

3 FLUTES
1
2
Picc
OBOES
E.H.
CLARINETS
Eb Cont. Bb Cl.
1
2 BASSOONS
Cont. Bsn
HORNS
TRUMPETS
49
50
51
52
1
2
3 TROMBONES
3
1 TUBA
TAM-TAM
TIMPANI
ETC.
HI WIND SEEDS
Tam
BIG DRUMS
VIBRAPHONE
Big Drum
p
HUGE DRUM
LG. WINDCHIMES
HI METAL MUFFLED CUPS OR BELLS
SINISTER TOM-TOMS
BELL TREE
HARP
LOW LOGS
low logs
HARP
PIANO
CELESTE
SITAR
12
24 VIOLIN
12
10 VIOLA
10 CELLO
6 BASS

3 FLUTES 1 2 Picc.
OBOES
E.H.
CLARINETS
Eb C. Bs. Cl.
2 BASSOONS 1
CONTRA
HORNS
TRUMPETS
53 54 55 56
3 TROMBONES 1 2 3
1 TUBA
METAL CUPS
TAM-TAM
PIMPANI ETC.
HI ANVIL SEEDS
BIG DRUMS VIBRAPHONE
HUGE DR.
LG. WIND CHIMES
TOM-TOMS
BELL TREE
HARP
LOW GONGS
HARP
PIANO and CELESTE
TO PIANO
SITAR
12 2nd VIOLIN 1s
10 VIOLA
10 CELLO
6 BASS
TO TAM-TAM
TO BELL TREE
TRISTE
unis.
TRISTE
TRISTE
TRISTE

1
3 FLUTES
2

Picc.
OBOES
E.H.

CLARINETS
Eb C. Bs. Cl.

1
2 BASSOONS
CONTRA

HORNS

TRUMPETS

57 58 59 60

1
2
3 TROMBONES
3

1 TUBA

TAM-TAM
TIMPANI
ETC
HI ANVIL
CRBRS

BIG DRS.
VIBRAPHONE

HUGE DR.
WINDCHIMES

BELL TREE
HARP
LOGS

HARP

PIANO AND CELESTE

SITAR

12
24 VIOLIN
12

10 VIOLA

10 CELLO

6 BASS

mp

TAM-TAM

p

BELL TREE

L.R.

PP

Piano

LOWEST CLUSTER

L.R.

PPP

NO VIB.

p NO VIB.

DIV.

SINISTER

SINISTER

pp

3 FLUTES 1 2 PICC

OBOES E.H.

CLARINETS Eb C. Bs. Cl.

2 BASSOONS 1 CONTRA

HORNS

TRUMPETS 1 2

61

3 TROMBONES 1 2 3

TUBA

TIMPANI ETC. TRI TRI SLEIGH BELLS

BIG BD. VIBRAPHONE

SUSP CYM SNARE DRUM AND CYMBALS

BELL TREE HARP CHIMES

HARP

PIANO AND CELESTE

STRS

24 VIOLIN 1 2

10 VIOLA

10 CELLO

8 BASS

R 8 Pl. 2 "The child Returns"

Comp John T. Williams (1)
and Hans Spanna

Indiana Jones

FLUTES

OBOES

E. horn

B♭ CLARINETS

Contra bass clar.

BASSOONS

HORNS

TRUMPETS

TROMBONES

TUBA

TIMPANI ETC.

Marimba (or) Tubular Bells

VIBRAPHONE

Bass Drum

ANVIL

HARP

PIANO

SITAR

MEN'S VOICES

VIOLIN

VIOLA

CELLO

BASS

Indian Dance

RSP1

FLUTES

OBOES

CLARINETS

BASSOONS

HORNS

TRUMPETS

TROMBONES

TUBA

TIMPANI ETC.

B. DR. ANVIL

HARP

PIANO and CELESTE

(UNA CORDA)

SITAR

SITAR

VIOLIN

VIOLA

CELLO

BASS

Trombone (3 bones)

FLUTES

OBOES

E.H.

E. Horn solo

CLARINETS

Contra bass cl.

BASSOONS

HORNS

TRUMPETS

TROMBONES

TUBA

Tam Bell.

TIMPANI ETC.

GONG

Gong

soul 16

MARIMBA

HARP

PIANO and CELESTE

SITAR

I VIOLIN

II

VIOLA

CELLO

BASS

FLUTES

OBOES

CLARINETS

BASSOONS

HORNS

TRUMPETS

TROMBONES

TUBA

TIMPANI ETC.

HARP

PIANO

SITAR

VIOLIN I

VIOLIN II

VIOLA

CELLO

BASS

Indiana Jones

FLUTES

MOVE A LITTLE

OBOES

E.H.

CLARINETS

CONTRA B.CL.

B.CL.

BASSOONS

HORNS

MOVE A LITTLE

TRUMPETS

TROMBONES

MOVE A LITTLE

TUBA

TIMPANI
ETC.

[redacted]

HARP

MOVE A LITTLE

PIANO and
CELESTE

SITAR

MOVE A LITTLE

DRAMATICO

ff

VIOLIN

VIOLA

CELLO

BASS

R & PH 2

6.

FLUTES

OBOES

G.H.

CLARINETS

B.cl

BASSOONS

HORNS

TRUMPETS

TROMBONES

TUBA

TIMPANI
ETC.

HARP

PIANO

SITAR

VIOLIN I

VIOLIN II

VIOLA

CELLO

BASS

Indians Drum

FLUTES

OBOES

E.H

CLARINETS

Cont. Bcl

BASSOONS

HORNS

TRUMPETS

TROMBONES

TUBA

LARGE TUBULAR Wind-Chime

Big Drum

Hi Metal ~~VIBRAPHONE~~ cup

SEEDS

ANVIL

Huge Drum

LOW LOGS

HARP

PIANO ~~and CELESTE~~

SITAR

MEN'S VOICES

VIOLIN I

VIOLA

CELLO

BASS

Hi METAL mallet

Indiana Jones

FLUTES

OBOES

E.H.

CLARINETS

Cond. B.Cl.

BASSOONS

HORNS

TRUMPETS

TROMBONES

TUBA

Wind-chimes

TIMPANI ETC.

Big Drs

Hi-METAL CUP VIBRAPHONE

SEEDS

ANVIL

TIC TIC

Hvy Dr.

HARP

LOGS

HARP

HARP

PIANO and CELESTE

SITAR

ITHEN'S VOICE

D.M e Mento

VIOLIN I

VIOLIN II

VIOLA

CELLO

BASS

mp

mp

29 30 31 32

JUDY GREEN MUSIC Hollywood, CA 90028 (213) 466-2491 PS-1092

Indiana Jones

FLUTES

OBOES

E.H.

CLARINETS

Contra Bsn.

BASSOONS

HORNS

March of the Slave Children

with mute

TRUMPETS

TROMBONES

TUBA

TIMPANI ETC.

Short Round's Theme

VIBRAPHONE

F.-horn Cues

HARP

PIANO and CELESTE

C. harp

VIOLIN I

VIOLIN II

VIOLA

CELLO

BASS

Trombone Tuba

FLUTES

OBOES

E.H.

CLARINETS

B.Cl.

BASSOONS

HORNS

TRUMPETS

TROMBONES

TUBA

TIMPANI ETC.

VIBRAPHONE

HARP

PIANO AND CELESTE

VIOLIN I

VIOLIN II

VIOLA

CELLO

BASS

R 3 Pt 2

11

FLUTES

OBOES

G.N.

CLARINETS

BASSOONS

HORNS

TRUMPETS

TROMBONES

TUBA

TIMPANI ETC.

VIBRAPHONE

TRIANGLE

Tagli.

HARP

PIANO and CELESTE

VIOLIN

VIOLA

CELLO

BASS

FLUTES

Piccolo

OBOES

E.H

CLARINETS

B♭ Cl.

BASSOONS

HORNS

TRUMPETS

TROMBONES

TUBA

TIMPANI ETC.

FINGER CYM

ORIENTOL BELLS

VIBRAPHONE

Oriental Bells

PIATTI

BELL TREE

'CHING' SOUND

HARP

PIANO

CELESTE

VIOLIN

VIOLA

CELLO

BASS

JUDY GREEN MUSIC Hollywood, CA 90028 (213) 466-2491 PS-1092

Indians Jam 1

FLUTES

Picc.

OBOES

E.H.

CLARINETS

Cl. in B♭

BASSOONS

HORNS

TRUMPETS

TROMBONES

TUBA

Sticks

TIMPANI ETC.

Finger cymbals

ORCHESTRA BELLS

Pic. Hi

Belltree

F
I
N
E

HARP

PIANO and CELESTE

VIOLIN

LUNGA

VIOLA

CELLO

BASS

Indiana Jones

1/17/84

R3 P12A Alternate Beginning

+ R3-P+2 THE CHILD REVEALS

Cont John Williams

each Herbert Spencer

OK

MARCH of the CHILDREN

FLUTES 2°

OBOES

CLARINETS

BASSOONS

HORNS

TRUMPETS

TROMBONES

TUBA

TIMPANI ETC.

High Marimba OR Tuned Jam Bells

Col Piano le Desjardins

ANVIL

T.K

HARP

PIANO and CELESTE

UNA CORDA

SITAR

VIOLIN I

VIOLIN II

NO VLNS

VIOLA

SORD

SORD

CELLOS

BASS

Indian Tone

R 3 Pl 2 flow alternate beginning

2

FLUTES

OBOES

CLARINETS

BASSOONS

HORNS

TRUMPETS

TROMBONES

TUBA

TIMPANI ETC.

ANVIL

HARP

PIANO AND CELESTE

SITAR

Segue to ber 9

8va

VIOLIN I

8va

VIOLIN II

VIOLA

CELLO

BASS

E

E

G

Indiana Jones 11/2/84

R3/4 P4 S/1 "The Elephant Ride"

Conductor John Williams
Orch. Hans Spencer

1

FLUTES

Fl. 1 2

OBOES

E.H. 3 4

CLARINETS

B♭ 1 3

E♭ 2

BASSOONS

1 3

HORNS

1 3

SHORT ROUNDS

TRUMPETS

3 4

TROMBONES

3 4

TUBA I

TIMPANI ETC
Bell Tree
Tuned DRUMS

Xylo. Glock.
VIBRAPHONE

Finger Cym.
Tambour

MARIMBA

HARP

PIANO and CELESTE

VIOLIN I

VIOLA

ARCO

CELLO

BASS

WILLIAMS MUSIC PUBLISHING CO. INC. 1984

Trombone Tune

FLUTES

Fl

OBOES

C.A.

B♭ CLARINETS

E♭

BASSOONS

Contra

HORNS

TRUMPETS

TROMBONES

TUBA

TIMPANI ETC

Xylo-glock VIBRAPHONE

HARP

LOVE THEME

PIANO and ~~OBOE~~

I VIOLIN

II

VIOLA

CELLO

BASS

Piccolo
FLUTES
Fl
OBOES
E.H
Bl
CLARINETS
Eb
BASSOONS
HORNS
TRUMPETS
TROMBONES
TUBA
TIMPANI
ETC
VIBRAPHONE
HARP
PIANO and CELESTE
VIOLIN
VIOLA
CELLO
BASS

3/4

3/4

R 9/4 Pt. 9/3

Fl. 1 solo

FLUTES

OBOES

CLARINETS

BASSOONS

HORNS

TRUMPETS

TROMBONES

TUBAI

TIMPANI ETC

VIBRAPHONE

TRGLE

HARP

HARP

PIANO and CELESTE

VIOLIN I

VIOLIN II

VIOLA

CELLO

BASS

KIDY GREEN MUSIC

R 3/4 pl. 3/1

Fl.
FLUTES

P.C.

LOVE THEME

OBOES

E.H.

Bl
CLARINETS

Eb

BASSOONS

Cbsn

HORNS

mp

mp

TRUMPETS

TROMBONES

TUBA

TIMPANI
ETC.

VIBRAPHONE

TRGLE

TRGLE

HARP

HARP

PIANO AND
CELESTE

VIOLIN
I

II

VIOLA

CELLO

BASS

ARCO

ARCO

R 3/4 Pts 3/3

FLUTES

OBOES

CLARINETS

BASSOONS

HORNS

TRUMPETS

TROMBONES

TUBA

TIMPANI ETC

VIBRAPHONE

TRGLE

HARP GONG Bass Drum

HARP

PIANO and CELESTE

VIOLIN I

VIOLIN II

VIOLA

CELLO

BASS

JUDY GREEN MUSIC Hollywood, CA 90028 (213) [illegible]-2491 PS-1092

FLUTES

OBOES

E.H.

CLARINETS

BASSOONS

HORNS

TRUMPETS

TROMBONES

TUBA

TIMPANI ETC.

VIBRAPHONE

HARP

PIANO and CELESTE

VIOLIN I

VIOLA

CELLO

BASS

Indian Dance

R 3/4 Pl. 3/2

FLUTES
Picc.

OBOES
E.H.

B♭ CLARINETS
E♭

BASSOONS
Contra

HORNS

TRUMPETS

TROMBONES

TUBA

Start Recpt's theme

TIMPANI ETC.
BELL TREE
TUNED DRUMS

GLOCK
VIBRAPHONE
TYLO

F.-pic. Cl.
TRGLE

Marimba

HARP

HARP

PIANO and CELESTE

VIOLIN I
VIOLIN II

VIOLA

CELLO

BASS

R3/4 P1 3/2

Trombone Tone

A

FLUTES
Picc. 3

OBOES
E.H. 3

Bb (1 3)
CLARINETS
Eb 2

BASSOONS
Cond. 3

HORNS
1 2
3 4

TRUMPETS
1
3 4

TROMBONES
3 4

TUBA 1

TIMPANI
ETC
Bell Tam
T-Mt. Bass

Glock
VIBRAPHONE
Xyl.
Finger Cym
Tagle

HARP
Picc.
B. Dr.

HARP

PIANO and CELESTE

I
VIOLIN
II

VIOLA

CELLO

BASS

MEND

MEND

MEND

MEND

MEND

MARCH of the SLAVE MERCHILDREN

ARCO

KIDV GREEN MUSIC

Indian Tune

R 3/4 pl 3/1

FLUTES

Picc

TO FLUTE

Flute

OBOES

E.H.

B♭ CLARINETS

E♭

BASSOONS

Contra

HORNS

TRUMPETS

TROMBONES

TUBA

TIMPANI ETC.

Soft Tacks

Tuned Drums

VIBRAPHONE

glock

xylo

Finger Cymbals

Tacks

Marimba

HARP

P.d.

U Dn

PASS TO GONG

HARP

Gong

By

PIANO and CELESTE

SITAR

SITAR

B.D. TAM

Marimba

Short Bowed THEME

VIOLIN

VIOLA

CELLO

BASS

Indiana Jones

R 9/4 P1 3/1

FLUTES

OBOES

E.H.

B♭ CLARINETS

E♭

BASSOONS

Contra

HORNS

TRUMPETS

TROMBONES

TUBA

TIMPANI

ETC

Bell Tree

Tuned Drs

Vibraslap

Finger Cymb

Tri

Maracas

~~HARP~~

Gong

B Dr

HARP

PIANO and CELESTE

VIOLIN I

VIOLIN II

VIOLA

CELLO

BASS

41 42 43 44

R3/4 P1 3/1

FLUTES

OBOES

B♭ CLARINETS

BASSOONS

HORNS

TRUMPETS

TROMBONES

TUBA

TIMPANI ETC

VIBRAPHONE

HARP

PIANO and CELESTE

VIOLIN I

VIOLIN II

VIOLA

CELLO

BASS

R 3/4 Pl. 3/1

Indian Tom-t

FLUTES
Picc 3

OBOES
E.H. 3

B♭ CLARINETS
E♭

BASSOONS
Contra 3

HORNS

TRUMPETS

TROMBONES

TUBA

TIMPANI
ETC
B&N Tam
Tri-ang Dr.

VIBRAPHONE
Glock
Xylo
Fl-pic Cl
Tri-la

Mar-la
Kettle
Gui
B Dr.

HARP

PIANO and CELESTE

GLOCK — VIBES

PLAY SAME THRU NOTES

MARIMBA

Let Ring

SIM

I VIOLIN II

VIOLA

CELLO

BASS

R 3/4 pt 3/2

Indian Tune

FLUTES

OBOES

B♭ CLARINETS

BASSOONS

HORNS

TRUMPETS

TROMBONES

TUBA

TIMPANI ETC.

GLOCK VIBRAPHONE

JAVA BELLS

HARP

PIANO and CELESTE

VIOLIN I

VIOLA

CELLO

BASS

KIDY GREEN MUSIC Hollywood, CA 90028 (213) 466 2491 PS-1092

R 3/4 Pt. 3/1

15

Indian Tom

FLUTES

Picc.

OBOES

E.H.

B♭ CLARINETS

E♭

BASSOONS

Cont.

HORNS

TRUMPETS

TROMBONES

TUBA I

TIMPANI ETC

Bells

Tubular Bells

Jazz Bells
VIBRAPHONE

Fingers

Triple

Marimba

Mallets

Mallets - Gum
& Yarn

HARP

PIANO and CELESTE

GLOCK

Mallets

VIOLIN I

VIOLIN II

VIOLA

CELLO

BASS

MUSIC ... PE-1092

Indiana Jones

R9/4 P1 9/8

16

FLUTES

Picc.

OBOES

E.H.

B♭ CLARINETS

E♭

BASSOONS

Contra

HORNS

TRUMPETS

TROMBONES

TUBA

TIMPANI ETC.

Bass Drum
Tubular Bells

GLOCK
VIBRAPHONE
Snare Drum

Finger Cymbals

TAMBOURINE

MARIMBA

Piccolo Snare Drum
Bass Drum

HARP

PIANO

VIOLIN I

VIOLIN I

VIOLA

CELLO

BASS

KIRK GREEN MUSIC

61 62 63 64

FLUTES

OBOES

CLARINETS

BASSOONS

HORNS

TRUMPETS

TROMBONES

TUBA

TIMPANI ETC.

VIBRAPHONE

HARP

PIANO and CELESTE

I VIOLIN

II

VIOLA

CELLO

BASS

R 3/4 P1 3/2

FLUTES

OBOES

E.H.

CLARINETS

BASSOONS

HORNS

TRUMPETS

TROMBONES

TUBA

TIMPANI ETC

Bell Tree

Tuned Drs

Glock

Vibraphone

Tuned Bells

Finger Cymbs

Maracas

Piccolo Guiro B Dr

HARP

Gluck

Bell Tree

Tuned Drs

Finger Cymbs

Let Ring

PIANO and CELESTE

VIOLIN I

VIOLIN II

VIOLA

CELLO

BASS

R 3/4 Pt 3/4

FLUTES
Picc
OBOES
E.H
B♭ CLARINETS
E♭
BASSOONS
Contra
HORNS
TRUMPETS
TROMBONES
TUBA
TIMPANI
ETC
VIBRAPHONE
MARIMBA
HARP
PIANO
CELESTE
VIOLIN I
VIOLIN II
VIOLA
CELLO
BASS

Indian Tom

FLUTES

Picc

OBOES

E.H.

B♭ CLARINETS

Cl

BASSOONS

Cont

HORNS

TRUMPETS

TROMBONES

TUBA

TIMPANI ETC.

Bell Tree

Tuned Drs

VIBRAPHONE

Glock

Finger Cymb

Tri

Marimba

HARP

P.M. - Gong

B Dr

HARP

PIANO

PIANO

VIOLIN I

VIOLIN II

VIOLA

CELLO

A UNIS

NON ESP

NON ESP

NON ESP

BASS

ARCO

77 78 79 80

R3/4 Pl 3/1

A TEMPO 21

FLUTES

Picc

OBOES

E.H

Bb CLARINETS

Eb

BASSOONS

Cbsn

HORNS

TRUMPETS

SORD

SORD

1° SORD

TROMBONES

TUBA

TIMPANI ETC

VIBRAPHONE

RATCHET

RATCHET

HARP

PIANO

PED

A TEMPO

A TEMPO

A TEMPO

A TEMPO

VIOLIN I

VIOLIN II

VIOLA

CELLO

BASS

pizz

R 3/4 PL 3/4

22

FLUTES

OBOES

CLARINETS

BASSOONS

HORNS

TRUMPETS

TROMBONES

TUBA

TIMPANI ETC.

VIBRAPHONE

HARP

PIANO and CELESTE

DIM

VIOLIN

VIOLA

CELLO

BASS

ARCO

DIM

KIDD GREEN MUSIC Hollywood, CA 90028 (213) 467-7491 PS-1092

FLUTES

OBOES

CLARINETS

BASSOONS

HORNS

TRUMPETS

TROMBONES

TUBA

TIMPANI ETC.

VIBRAPHONE

Triangle

HARP

PIANO and CELESTE

VIOLIN I

VIOLIN II

VIOLA

CELLO

BASS

Indian Tune

R 3/4 Pl. 3/3

FLUTES

OBOES

B♭ CLARINETS

BASSOONS

HORNS

TRUMPETS

TROMBONES

TUBA

TIMPANI ETC

~~VIBRAPHONE~~

FINE

Marimba

~~HARP~~

Bass Drum

HARP

PIANO and CELESTE

VIOLIN

VIOLA

CELLO

BASS

1/27/84

RH Pt 2 "The Scroll"

Carl Sabo T. Williams
each Hand Spanna

(RUSD)

OK

FLUTES
Alto Fl. 2

OBOES
E♭ Horn

CLARINETS

BASSOONS

HORNS

TRUMPETS

TROMBONES

TUBA

TIMPANI
ETC.

VIBRAPHONE

HARP

PIANO AND
CELESTE

SITAR

I
VIOLIN
II

VIOLA

CELLO

BASS

Andante

FLUTES

Alto flute

OBOES

E.H.

CLARINETS

BASSOONS

HORNS

TRUMPETS

TROMBONES

TUBA

TIMPANI ETC.

VIBRAPHONE

Soft Sticks

HARP

PIANO and CELESTE

SITAR

I VIOLIN

II

VIOLA

CELLO

BASS

R 4 P. 2.

3

LOVE THEME

FLUTES

A alto Fl.

OBOES

E.H.

CLARINETS

BASSOONS

HORNS

TRUMPETS

TROMBONES

TUBA

Metal tick

TIMPANI ETC

Soft

VIBRAPHONE

Dn.

VIBES

Vib-Pedal

Low Log

HARP

PIANO AND CELESTE

CELESTE

STHR

VIOLIN I

VIOLIN II

VIOLA

CELLO

BASS

R 4 P1.2

FLUTES

OBOES

CLARINETS

BASSOONS

HORNS

TRUMPETS

TROMBONES

TUBA

TIMPANI ETC

VIBRAPHONE

HARP

PIANO ADD CELESTE

STAR

VIOLIN I

VIOLA

CELLO

BASS

1
FLUTES
Alt. 1
OBOES
C.A
CLARINETS
1
BASSOONS
HORNS
TRUMPETS
TROMBONES
TUBA
TIMPANI
ETC
VIBRAPHONE
HARP
CELESTE
1
VIOLIN
1
VIOLA
CELLO

FLUTES

PICCOLO 2

OBOES

E.H

CLARINETS

BASSOONS

HORNS

TRUMPETS

TROMBONES

TUBA

TIMPANI ETC

VIBRAPHONE

HARP

Col Piano

PIANO AND CELESTE

Piano

SITAR

I VIOLIN

II

VIOLA

CELLO

BASS

FLUTES
Picc 1

OBOES
E.H.

CLARINETS

BASSOONS

HORNS

TRUMPETS

TROMBONES

TUBA

TIMPANI
ETC

VIBRAPHONE

HARP

PIANO AND
CELESTE

VIOLIN
I

VIOLA

CELLO

BASS

JUDY GREEN MUSIC Hollywood, CA 90028 (213) 466 2491 PS-1092

Indian Dance 2/2/84

RHPt 3 ~~To Bangkok~~ Palace PANGKOT

~~Dir.~~ John T. Williams
Arch Head Spencer

1

OK

FLUTES
Picc.

OBOES
E.H.

CLARINETS
B.Cl.

BASSOONS
Cbsn.

HORNS

TRUMPETS

TROMBONES

TUBA

TIMPANI ETC.
tuned Pot

VIBRAPHONE
Fingers Cymbals

HARP

PIANO AND CELESTE

SITAR

VIOLIN I

VIOLIN II

VIOLA

CELLO

BASS

Indian Tonal

FLUTES

P.I.

OBOES

E.H.

CLARINETS

BASSOONS

HORNS

TRUMPETS

TROMBONES

TUBA

TIMPANI ETC.

Tuned Gongs

VIBRAPHONE

Finger Cymbals

Bell Tree

HARP

PIANO AND CELESTE

SITAR

VIOLIN

VIOLA

CELLO

BASS

R4 Pt 1

Indian Jam

FLUTES

OBOES

CLARINETS

BASSOONS

HORNS

TRUMPETS

TROMBONES

TUBA

TIMPANI ETC.

VIBRAPHONE

HARP

PIANO AND CELESTE

STRS

VIOLIN I

VIOLA

CELLO

BASS

JUDY GREEN MUSIC Hollywood, CA 90028 (213) 465-2491 PS-1092

FLUTES
OBOES
CLARINETS
BASSOONS
HORNS
TRUMPETS
TROMBONES
TUBA
TIMPANI ETC.
VIBRAPHONE
HARP
PIANO AND CELESTE
SITAR
VIOLIN
VIOLA
CELLO
BASS

Judy

FLUTES

Piccolo

OBOES

CLARINETS

BASSOONS

HORNS

TRUMPETS

TROMBONES

TUBA

TIMPANI ETC.

Tuned Gongs

Glock & Crotales

VIBRAPHONE

Finger Cymbals

HARP

PIANO AND CELESTE

SITAR

VIOLIN I

VIOLIN II

VIOLA

CELLO

BASS

Fl.
FLUTES
P.C.

OBOES
C.A.

CLARINETS
B.Cl.

BASSOONS
Cbsn.

HORNS

TRUMPETS

TROMBONES

TUBA

TIMPANI
ETC.
Perc

glock. crotales
VIBRAPHONE

Timpani Cymbals

HARP

PIANO AND
CELESTE

SITAR
MEN

I
VIOLIN
I

VIOLA

CELLO

BASS

mf

Arco

Tutti Arco

Judy

R4Pl 3

1.

FLUTES

Picc.

OBOES

E.H.

CLARINETS

Bcl.

BASSOONS

Contra

HORNS

TRUMPETS

TROMBONES

Solo

Solo

TUBA

TIMPANI ETC.

Variable Pitch: -7A1

Variable Pitch Drums

1 VIBRAPHONE

Fingers

1 HARP

PIANO and CELESTE

SMAL

MEN

I VIOLIN

II

VIOLA

CELLO

BASS

RALL

RALL

RALL

RALL

RALL

RALL

RALL

RALL

(soft)

Col legno

a tempo molto

R u Pt. 3

A2

FLUTES

OBOES

CLARINETS

BASSOONS

HORNS

TRUMPETS

TROMBONES

TUBA

TIMPANI ETC.

Gong

VIBRAPHONE

Tabla

Low Claves

HARP

PIANO and CELESTE

SITAR

MEN

AH —

VIOLIN I

VIOLIN II

VIOLA

CELLO

BASS

INDY

FLUTES

Picc

OBOES

E.H

CLARINETS

B.Cl

BASSOONS

HORNS

TRUMPETS

TROMBONES

TUBAI

TABLA

LOGS

B. DR

HARP

PIANO

CELESTE

SITAR

MEN

VIOLIN I

VIOLIN II

VIOLA

CELLO

BASS

Ind 7

FLUTES

P.C

OBOES

E.H

CLARINETS

B.Cl

BASSOONS

Cont

HORNS

TRUMPETS

TROMBONES

TUBA

HI HAT
SNARE DR.
TIMPANI
ETC.
TABLA

LOGS
VIBRAPHONE

B.DR

SNARE DR
METAL BR

HARP

PIANO AND
CELESTE

SITAR

MEN

VIOLIN I

II

VIOLA

CELLO

BASS

Judy

FLUTES

Picc

OBOES

E.H

CLARINETS

B.cl

BASSOONS

Cont.

HORNS

TRUMPETS

TROMBONES

TUBA

HI ST A or LOW
2 SMALL DR
TIMPANI
ETC.

TABLA

L.DRS
VIBRAPHONE

B.DR
SMALL MARACAS

HARP

PIANO and CELESTE

SITAR

MEN

I
VIOLIN

VIOLA

CELLO

BASS

JUDY GREEN MUSIC Hollywood, CA 90028 (213) 466-2791 PS-1092

41 42 43 44

R4P43

FLUTES

OBOES

CLARINETS

BASSOONS

HORNS

TRUMPETS

TROMBONES

TUBA.

HI STY
LOO
SMALL DR.
ETC.

TABLA

LOGS

B. DRUM
SMALL METAL
PIPE

HARP

PIANO AND CELESTE

SITAR

MEN

I VIOLIN II

VIOLA

CELLO

BASS

R 4 Pt. 3

13

Indy

FLUTES

f.m

OBOES

E.H.

CLARINETS

B.C

BASSOONS

C-dan

HORNS

TRUMPETS

TROMBONES

TUBA

HI STR. DUBOS & SMALL DA. ETC.

TABLA

LOOS

B. DRUM SM. METAL FIRE

HARP

PIANO and CELESTE

SITAR

MEN

VIOLIN I

VIOLIN II

VIOLA

CELLO

BASS

Judy

FLUTES

OBOES

WITH MORE INTENSITY

CLARINETS

to B. Clar.

BASSOONS

HORNS

WITH MORE INTENSITY.

TRUMPETS

TROMBONES

TUBA

WITH MORE INTENSITY.

HI STR. ON LOG 2 SMALL

STD.

TABLA

LOGS

B. DR.

?

HARP

mf

PIANO AND CELESTE

SITAR

MEN

WITH MORE INTENSITY

I VIOLIN II

VIOLA

CELLO

BASS

Indy

FLUTES

OBOES

E.H.

CLARINETS

B♭ Cl.

BASSOONS

Contra

HORNS

TRUMPETS

TROMBONES

TUBA

HI STIX on LOG & SMALL DR. TAMBURINI

TABLA

LOGS

B.D.

MARIMBA

HARP

PIANO and CELESTE

PIANO

SITAR

MEN

VIOLIN I

VIOLIN II

VIOLA

CELLO

BASS

JUDY GREEN MUSIC Hollywood CA 90028 (213) 466-2491 PS-1092

Judy

FLUTES

Picc.

OBOES

E.H.

CLARINETS

Bcl.

BASSOONS

HORNS

TRUMPETS

TROMBONES

TUBA

Mistica
Timbani
Etc.

TABLA

Logs
Vibraphone

B.D.

MARIMBA

HARP

PIANO AND CELESTE

SITAR

MBN

I
VIOLIN
II

VIOLA

CELLO

BASS

FLUTES
Piccolo

OBOES
E.H.

CLARINETS
B cl.

BASSOONS
C.H.

HORNS

TRUMPETS

TROMBONES

TUBA

TABLA

LOGS

B. DR.

MARIMBA

HARP

PIANO and CELESTE

Sitar

MEN

I
VIOLIN
II

VIOLA

CELLO

BASS

I=D7

FLUTES

Picc

OBOES

E.H

CLARINETS

Bcl

BASSOONS

Cont

HORNS

TRUMPETS

Major 4ft

TROMBONES

TUBA

HIGH SOFT LOG SMALL DA TIMPANI ETC.

Tabla

LOGI VIBRAPHONE

B. Dr.

PIATTI

HIGH THIN SOUND, P.P.

PIATTI

HARP

PIANO and CELESTE

Let RING

SITAR

MAN

I

VIOLIN

II

DIVISI VIOLA

UNIS

CELLO

BASS

Indy

FLUTES
piccolo

OBOES
E.H.

CLARINETS
Bb

BASSOONS
Contra

HORNS

TRUMPETS

TROMBONES

TUBA

TIMPANI
ETC.

High Metallic sound
VIBRAPHONE

B.DR.
PIATTI

HARP

PIANO and CELESTE

I VIOLIN

VIOLA

CELLO

BASS

Indy

R 3 Pt. 4

20

FLUTES
Picc

OBOES
E.H.

CLARINETS
B.Cl

BASSOONS
Contra

HORNS

TRUMPETS

TROMBONES

TUBA

TIMPANI
ETC.
JAVA BELL + gloch
XYLO
VIBRAPHONE
Bell Tree

HARP

PIANO and
CELESTE

SITAR
MEN

I
VIOLIN
II

DIV
VIOLA
A 3

CELLO

BASS

glock & JAVA

Bell Tree

M.F.

JUDY GREEN MUSIC Hollywood, CA 90028 (213) 464-2401 PS-1092

INDY

FLUTES

OBOES

CLARINETS

BASSOONS

HORNS

TRUMPETS

TROMBONES

TUBA

TIMPANI ETC.

VIBRAPHONE

HARP

PIANO and CELESTE

SITAR

MEN

VIOLIN I

VIOLIN II

VIOLA

CELLO

BASS

Solo

ARCO

81 82 83 84

Indy II
2/7/84

"RSPt 1
Entrance of the Boy King"

J. Williams
Bar 1

(NOT USED)

FLUTES
2 Picc s

OBOES

CLARINETS
B.cla.

BASSOONS

HORNS

TRUMPETS

TROMBONES

TUBA

TIMPANI ETC
Fingerlym.
Glk

VIBRAPHONE
Vibe

TRI.
Bell TREE

HARP
Let Ring

PIANO AND CELESTE
Ped

1 2 3 4

VIOLIN

VIOLA

CELLO
Piz

BASS

FLUTES

OBOES

CLARINETS

BASSOONS

HORNS

TRUMPETS

TROMBONES

TUBA

TIMPANI ETC

VIBRAPHONE

HARP

PIANO and CELESTE

VIOLIN

VIOLA

CELLO

BASS

FLUTES

OBOES

Cor.

CLARINETS

BASSOONS

HORNS

TRUMPETS

TROMBONES

TUBA

TIMPANI ETC.

VIBRAPHONE

HARP

PIANO AND CELESTE

VIOLIN

VIOLA

CELLO

BASS

9

10

Judy II 3/1/84

RSPP IX
The Emperor's Entrance

Conk John Williams
each Hand Spaceman

I

OK

FLUTES

OBOES

CLARINETS

Bass clar

BASSOONS

HORNS

TRUMPETS

TROMBONES

TUBA

TIMPANI
ETC

VIBRAPHONE

B. Dr.

HARP

PIANO and
CELESTE

Piano

Cel HARP

I
VIOLIN
II

VIOLA

CELLO

BASS

FLUTES

OBOES

E.H

CLARINETS

Bass Clar

BASSOONS

Cbsn

HORNS

TRUMPETS

TROMBONES

TUBA

TIMPANI
ETC

VIBRAPHONE

HARP

PIANO and
CELESTE

C.C HARP

I
VIOLIN
I

VIOLA

CELLO

BASS

INDY I

RSP1 1 x

FLUTES

Piccolo

OBOES

CLARINETS

BASSOONS

HORNS

TRUMPETS

TROMBONES

SINISTER

B.T.B.

TUBA

TIMPANI ETC

LOGS

VIBRAPHONE

glock

Medium GONG

TUNED DRS.

Finger cymb.

HARP

PIANO AND CELESTE

VIOLIN I

VIOLIN II

VIOLA

CELLO

BASS

KIDY GREEN MUSIC Hollywood CA 90028 (213) 462-2491 15-1092

RSP1 1x

FLUTES
Piccolo

OBOES
E.H.

CLARINETS
B.cl

BASSOONS
Cbsn

HORNS

TRUMPETS

TROMBONES

TUBA

TIMPANI
ETC
LOGS

VIBRAPHONE

BELL TREE

TUNED PAS

FINGER CYM

HARP

TAMBURINE

HARP

PIANO AND CELESTE

VIOLIN

VIOLA

CELLO

BASS

R 5 Pt 1x

Fl 1
FLUTES
Picc

OBOES
E.H.

CLARINETS
B♭ Cl & A Cl

BASSOONS

HORNS

TRUMPETS

TROMBONES

TUBA

TIMPANI ETC
LOGS

Glock
VIBRAPHONE

Bell Tree

Tri

Finger cymbal
HARP

TAMB.

HARP

PIANO AND CELESTE

1
VIOLIN

VIOLA

CELLO

BASS

Reel 5 Part 2A

J. W. Williams Band

(1 OK

INDY II

"THE FIRST SUPPER"

FLUTES

26 Measures Rest

OBOES

CLARINETS

BASSOONS

HORNS

TRUMPETS

TROMBONES

TUBA

TIMPANI ETC

VIBRAPHONE

HARP

PIANO AND CELESTE

VIOLIN

VIOLA

CELLO

BASS

1

26

27

28

FLUTES

OBOES

CLARINETS

BASSOONS

HORNS

TRUMPETS

TROMBONES

TUBA

TIMPANI ETC

VIBRAPHONE

HARP

PIANO AND CELESTE

29 30 31 32

VIOLIN

VIOLA

CELLO

BASS

FLUTES

OBOES

CLARINETS

BASSOONS

HORNS

TRUMPETS

TROMBONES

TUBA

TIMPANI ETC

VIBRAPHONE

HARP

PIANO AND CELESTE

VIOLIN

VIOLA

CELLO

BASS

Picc

Sol.

1° Solo

Solo

Solo

Div

33 34 35 36

FLUTES

OBOES

CLARINETS

BASSOONS

HORNS

TRUMPETS

TROMBONES

TUBA

TIMPANI
ETC

VIBRAPHONE

HARP

PIANO AND
CELESTE

VIOLIN

VIOLA

CELLO

BASS

37 38 39 40

FLUTES

5 Measures Rest

OBOES

1. Sd.

CLARINETS

BASSOONS

HORNS

TRUMPETS

TROMBONES

TUBA

TIMPANI ETC.

VIBRAPHONE

HARP

PIANO and CELESTE

41 — 45 | 46 | 47 | 48

VIOLIN

VIOLA

div

CELLO

BASS

16 Measures Rest

FLUTES

OBOES

CLARINETS

BASSOONS

HORNS

TRUMPETS

TROMBONES

TUBA

TIMPANI ETC

VIBRAPHONE

HARP

PIANO and CELESTE

49

64

VIOLIN

VIOLA

CELLO

BASS

FLUTES

OBOES

CLARINETS

BASSOONS

HORNS

TRUMPETS

TROMBONES

TUBA

TIMPANI ETC

Ball Trm

Triangle

VIBRAPHONE

HARP

PIANO AND CELESTE

65 66 67 68

VIOLIN

VIOLA

CELLO

BASS

N

FLUTES

OBOES

CLARINETS

BASSOONS

HORNS

TRUMPETS

TROMBONES

TUBA

TIMPANI ETC

Ball Trm

VIBRAPHONE

HARP

PIANO AND CELESTE

69 70 71 72

VIOLIN

VIOLA

CELLO

BASS

FLUTES

OBOES

CLARINETS

BASSOONS

HORNS

TRUMPETS

TROMBONES

TUBA

TIMPANI ETC

VIBRAPHONE

HARP

PIANO and CELESTE

VIOLIN

VIOLA

CELLO

BASS

Picc.

Crotale · bells

73 74 75 76

RSRT2A

10

FLUTES

OBOES

Solo

CLARINETS

BASSOONS

HORNS

TRUMPETS

TROMBONES

TUBA

Triangle

Ukamisa

Crotale

Tabla

HARP

PIANO and CELESTE

77 78 79 80

VIOLIN

VIOLA

CELLO

BASS

Rehearsal A

11 * 23

(11

22 Measures Rest

FLUTES

OBOES

CLARINETS

BASSOONS

HORNS

TRUMPETS

TROMBONES

TUBA

TIMPANI ETC

VIBRAPHONE

HARP

PIANO and CELESTE

VIOLIN

VIOLA

CELLO

BASS

2 Bells

Bell Tree

Tubular Bells

81

82

103

104

FLUTES
2 flics

OBOES

CLARINETS

BASSOONS

HORNS

TRUMPETS

Solo

TROMBONES

Solo

TUBA

TIMPANI ETC

VIBRAPHONE

HARP

PIANO AND CELESTE

29 Measures Rest

105 106 107 135 136

VIOLIN

VIOLA

CELLO

BASS

Glissi

Glissi

FLUTES

OBOES

Solo

CLARINETS

BASSOONS

HORNS

TRUMPETS

TROMBONES

TUBA

TIMPANI ETC

Bell face

VIBRAPHONE

HARP

PIANO and CELESTE

137 138 139 140

VIOLIN

(1)

(1)

VIOLA

CELLO

BASS

KIDD QUEEN MUSIC ... (213) 469 2401 ... © 1992

RSPIZA

FLUTES

OBOES

CLARINETS

BASSOONS

HORNS

TRUMPETS

TROMBONES

TUBA

TIMPANI ETC.

VIBRAPHONE

HARP

PIANO and CELESTE

VIOLIN

VIOLA

CELLO

BASS

2 Pieces

Add as many pitches quickly as

Gliss.

141 142 143 144

FLUTES

OBOES

fade to end

CLARINETS

BASSOONS

HORNS

TRUMPETS

TROMBONES

TUBA

TIMPANI ETC

VIBRAPHONE

HARP

PIANO and CELESTE

145

146 — 154

VIOLIN

VIOLA

CELLO

BASS

Indy II

3/1/84

RSPT. 2 B. EXCHANGE OF GLANCES

cl→ John Williams
oboe Herb Spencer

NOT USED

FLUTES

OBOES

E♭ CLARINETS

B♭

BASSOONS

HORNS

TRUMPETS

Soap

mp

TROMBONES

TUBA

TIMPANI ETC

VIBRAPHONE

Cymbal

HARP

PIANO AND CELESTE

PED

I VIOLIN II

VIOLA

CELLO

BASS

KIDD GREEN MUSIC Hollywood CA 90028 (213) [illegible] PL-1092

FLUTES

OBOES

CLARINETS

BASSOONS

HORNS

TRUMPETS

TROMBONES

TUBA

TIMPANI ETC

VIBRAPHONE

TAM-TAM

HARP

PIANO AND CELESTE

VIOLIN

VIOLA

CELLO

BASS

Indiana Jones

1/12/84

RSPt 3 "NOCTURNAL ACTIVITIES"

Comp. John T. Williams
orch Herbert Spencer

LT

OK

FLUTES

OBOES

E-l. Horn

CLARINETS

BASSOONS

HORNS

TRUMPETS

TROMBONES

TUBA

TIMPANI ETC.

glock

HARP

CELESTE

PED

PED

VIOLIN I

VIOLIN II

VIOLA

CELLO

BASS

Trombone Tune!

LYRIC THEME

1. Solo

FLUTES

OBOES

E♭

CLARINETS

BASSOONS

HORNS

TRUMPETS

TROMBONES

TUBA

TIMPANI ETC.

VIBRAPHONE

HARP

CELESTE

PEDAL

PEDAL

Ped

Ped

VIOLIN I

VIOLIN II

VIOLA

CELLO

BASS

FLUTES

OBOES

E. H.

CLARINETS

BASSOONS

HORNS

TRUMPETS

TROMBONES

TUBA

TIMPANI ETC.

HARP

CELESTE

VIOLIN

VIOLA

CELLO

BASS

ARCO

FLUTES

OBOES

E. H.

CLARINETS

BASSOONS

HORNS

TRUMPETS

TROMBONES

TUBA

TIMPANI
ETC.

[illegible]

HARP

Le Rêve

CELESTE

LOVE THEME

VIOLIN

VIOLA

CELLO

BASS

KIDY GREEN MUSIC Hollywood, CA 90028 (213) 469-3491 PS-1131

Indiana Jones

RSP1 3

FLUTES

OBOES

E.H.

CLARINETS

BASSOONS

HORNS

TRUMPETS

TROMBONES

TUBA

TIMPANI
ETC.

glock
VIBRAPHONE

HARP

CHIMES
CELESTE

I
VIOLIN
II

VIOLA

CELLO

BASS

Judiana Jones

FLUTES — MOVE A LITTLE

OBOES — E.H. — Sola

B♭ CLARINETS — MOVE A LITTLE

BASSOONS

HORNS

TRUMPETS — MOVE A LITTLE

TROMBONES

TUBA

TIMPANI ETC.

~~VIBRAPHONE~~ glock — MOVE A LITTLE

HARP

~~PIANO~~ CELESTE — MOVE A LITTLE — LOVE THEME

I VIOLIN

II VIOLA

CELLO — Arco — Pizz.

BASS — Pizz.

RSPI 3

Indiana Jones

FLUTES

OBOES

E.H.

Bb

CLARINETS

BASSOONS

Cbsn

HORNS

TRUMPETS

TROMBONES

TUBA

TIMPANI
ETC.

VIBRAPHONE

HARP

CELESTE

I
VIOLIN
II

VIOLA

CELLO

BASS

7

3

3
4

3
4

pizz

pizz

FLUTES

OBOES

E.H.

B♭ CLARINETS

BASSOONS

Contra

HORNS

go Sol.

TRUMPETS

TROMBONES

TUBA

TIMPANI ETC.

VIBRAPHONE

Triangle

HARP

CELESTE

Espress.

VIOLIN I.

VIOLA

CELLO

BASS

KIDD GREEN MUSIC

RSPI. 3

9

soli

FLUTES

OBOES

CLARINETS

BASSOONS

HORNS

TRUMPETS

TROMBONES

TUBA

TIMPANI
ETC.

Tamb

HARP

CELESTE

cel...

VIOLIN

VIOLA

CELLO

BASS

32 33 34 35 36

Indiana Jones

FLUTES

OBOES

E♭

A♭

B♭ CLARINETS

A♭

BASSOONS

Contra

HORNS

TRUMPETS

TROMBONES

TUBA

TIMPANI ETC.

Glock

VIBRAPHONE

Tuyla

HARP

CELESTE

PEDAL

I VIOLIN II

VIOLA

CELLO

BASS

Presto

Presto

Presto

Presto

Presto

P. 22

Indiana Jones

FLUTES

OBOES

E.H.

CLARINETS

BASSOONS

Cor. Ing.

HORNS

TRUMPETS

TROMBONES

TUBA

TIMPANI
ETC.

glock
~~VIBRAPHONE~~

TAGLE

HARP

~~VIBRAPHONE~~
CELESTE

VIOLIN

VIOLA

CELLO

BASS

Indiana Jones

FLUTES

OBOES

E.H.

B♭ CLARINETS

BASSOONS

HORNS

TRUMPETS

TROMBONES

TUBA

TIMPANI ETC.

glock

VIBRAPHONE

TAM-TAM

HARP

CHIMES

CELESTE

I VIOLIN

II

VIOLA

CELLO

BASS

R574 3

Indian Tim.

FLUTES

OBOES

91

CLARINETS

BASSOONS

HORNS

TRUMPETS

TROMBONES

TUBA

TIMPANI ETC.

Glock

VIBRAPHONE

TRGLG

HARP

CELESTE

VIOLIN

VIOLA

CELLO

BASS

Indian Scale

FLUTES

OBOES

CLARINETS

BASSOONS

HORNS

TRUMPETS

TROMBONES

TUBA

TIMPANI ETC.

glock VIBRAPHONE

Triple

HARP

CELESTE

VIOLIN I

VIOLIN II

VIOLA

CELLO

BASS

Indians Tom-t

FLUTES

MENO MOSSO

OBOES

Eng Hn

Bb CLARINETS 1 2

MENO MOSSO

BASSOONS

Contra

HORNS

TRUMPETS

MENO MOSSO

TROMBONES

TUBA

TIMPANI ETC.

Glock VIBRAPHONE

TRGLE

MENO MOSSO

HARP

PIANO CELESTE

Celesti

MENO MOSSO

A

Arco Ritard

VIOLIN

div

VIOLA

Arco

CELLO

Arco

BASS

JUDY GREEN MUSIC Hollywood, CA 90028 (213) 464-2491 PS-1131

Indiana Jones

FLUTES

1° Solo

OBOES

CLARINETS

BASSOONS

HORNS

TRUMPETS

TROMBONES

TUBA

TIMPANI ETC.

VIBRAPHONE

HARP

CELESTE

Celesta

VIOLIN I

VIOLIN II

VIOLA

CELLO

BASS

Judges Jobs

FLUTES

OBOES

E.H

CUE ONLY

CLARINETS

BASSOONS

Cbsn.

HORNS

TRUMPETS

TROMBONES

TUBA

TIMPANI ETC.

VIBRAPHONE

Tapia

HARP

CELESTE

I

VIOLIN

II

VIOLA

CELLO

BASS

Indians Jack

FLUTES

OBOES

E.H.

CLARINETS

BASSOONS

Contra-

HORNS

TRUMPETS

TROMBONES

TUBA

TIMPANI ETC

VIBRAPHONE

Tri. with Bd

HARP

Let Ring

CELESTE

I VIOLIN II

VIOLA

CELLO

BASS

Indiana Jones

FLUTES

OBOES

E.Hn.

CLARINETS

BASSOONS

HORNS

TRUMPETS

TROMBONES

TUBA

TIMPANI ETC.

VIBRAPHONE

TRGL

HARP

CELESTE

Solo

VIOLIN I

VIOLA

CELLO

BASS

Indiana Jones

FLUTES

OBOES

E.H.

CLARINETS

BASSOONS

Co-l

HORNS

TRUMPETS

TROMBONES

TUBA

TIMPANI
ETC.

V. Bell

VIBRAPHONE

Tam-t

HARP

CELESTE

Celesta

VIOLIN

VIOLA

CELLO

BASS

Indians Tom-toms

FLUTES

OBOES

E.H.

CLARINETS

ACCELL.

BASSOONS

Cont.

ACCELL.

HORNS

TRUMPETS

TROMBONES

TUBA

TIMPANI ETC

ACCELL.

B. DRUM

TRI.

VIBRAPHONE

p

Triple

HARP

ACCELL...

CELESTE

ACCELL...

I VIOLIN I

DIV.

VIOLA

CELLO

BASS

KIDY GREEN MUSIC Hollywood, CA 90028 (213) 46[illegible]891

Indiana Jones

FLUTES

OBOES

E.H.

CLARINETS

BASSOONS

Contra

HORNS

TRUMPETS

TROMBONES

TUBA

TIMPANI ETC.

VIBRAPHONE

HARP

CELESTE

VIOLIN I

VIOLA

CELLO

BASS

Indians Tom's

FLUTES

OBOES

E.H.

CLARINETS

BASSOONS

Contra

HORNS

TRUMPETS

TROMBONES

TUBA

TIMPANI ETC.

VIBRAPHONE

TABLA

HARP

CELESTE

I VIOLIN II

VIOLA

CELLO

BASS

Più Mosso

Più Mosso

Più Mosso

Più Mosso

Più Mosso

Più Mosso

Jubilant Tones

See STRAVINSKY

FLUTES

OBOES

C.H.

CLARINETS

BASSOONS

Cbsn.

HORNS

TRUMPETS

TROMBONES

TUBA

TIMPANI ETC.

VIBRAPHONE

Susp Cymbal Triangle

HARP

CELESTE

FINE

VIOLIN

VIOLA

CELLO

BASS

11/16/84

RS/6 Pt 4/1 STRANGLE HOLD

Comp John ft. WILLIAMS
Orch Alan Sparker

Piccolo
FLUTES
Piccolo

OBOES
E.H

B♭
CLARINETS
E♭

BASSOONS

HORNS

HARMON MUTES
TRUMPETS

TROMBONES

TUBA

TIMPANI
ETC.

VIBRAPHONE
Ratchet

HARP

PIANO and CELESTE

MODERATO MOLTO

Vln I

I
VIOLIN

VIOLA

CELLO

BASS

R 5/6 pt. 4 /3

FLUTES

OBOES

CLARINETS

BASSOONS

HORNS

TRUMPETS

TROMBONES

TUBA

TIMPANI ETC

VIBRAPHONE

Ratchet

HARP

PIANO AND CELESTE

VIOLIN

VIOLA

CELLO

BASS

Indian Flute

Pic.
FLUTES
1.
2.

OBOES
1.
E.H.

Bb
CLARINETS
1.
Eb

BASSOONS
1.
Contra

HORNS
1.
2.
3.
4.

TRUMPETS
1.
4.

TROMBONES
1.
4.

TUBA

TIMPANI
ETC.

VIBRAPHONE
Rattles

HARP

PIANO and CELESTE

VIOLIN
1.
2.

VIOLA

CELLO

BASS

R5/6 P4 4/4

Intro Tempo

FLUTES

OBOES

CLARINETS

BASSOONS

HORNS

TRUMPETS

TROMBONES

TUBA

TIMPANI ETC.

glock VIBRAPHONE

HARP

PIANO

VIOLIN I

VIOLIN II

VIOLA

CELLO

BASS

molto cresc.

R 5/6 pt 4/1

FLUTES

OBOES

E.H.

Bb CLARINETS

Eb

BASSOONS

HORNS

TRUMPETS

TROMBONES

TUBA

TIMPANI ETC.

glock VIBRAPHONE

Ratchet TRGLE

HARP

PIANO

VIOLIN I

VIOLIN II

VIOLA

CELLO

BASS

FLUTES
To FLUTES
OBOES
E.H.
CLARINETS
B♭
E♭
BASSOONS
HORNS
TRUMPETS
TROMBONES
TUBA
TIMPANI ETC.
VIBRAPHONE
Tam/t
HARP
PIANO
VIOLIN I
VIOLA
CELLO
BASS
Cor Flutes
SOAD
UMC
GLOCK
High Cl.
ARCO

FLUTES

OBOES

CLARINETS

BASSOONS

HORNS

TRUMPETS

TROMBONES

TUBA

TIMPANI ETC.

VIBRAPHONE

HARP

PIANO and CELESTE

VIOLIN I

VIOLIN II

VIOLA

CELLO

BASS

Indian 70's

FLUTES

Picc

OBOES

E.H

Bb CLARINETS

Eb

BASSOONS

Cbsn

HORNS

TRUMPETS

TROMBONES

TUBA

TIMPANI ETC.

VIBRAPHONE

TRGLE

HARP

PIANO

I VIOLIN

II

VIOLA

CELLO

BASS

Indian Tom!

Piccolo

Flutes

FLUTES

OBOES

E.H.

B♭ CLARINETS

E♭

BASSOONS

Contra.

HORNS

HARMON MUTES

TRUMPETS

TROMBONES

TUBA

TIMPANI ETC.

Bass Dr.

VIBRAPHONE

RATCHET

TAGLI

HARP

Pitches with Note Clusters

PIANO and CELESTE

I

II

VIOLIN

VIOLA

CELLO

BASS

Fl
FLUTES
Picc

OBOES
E.H.

B♭
CLARINETS
E♭

BASSOONS
Cbsn

HORNS

TRUMPETS

TROMBONES

TUBA

TIMPANI
ETC.
Bell Dr.

Jack
VIBRAPHONE

Rotolant
Tagla

HARP

PIANO and
CELESTE
PEDAL

I
VIOLIN
II

VIOLA

CELLO

BASS

R5/6 Pt 4/3

Indicate Tone

FLUTES

Picc

OBOES

E.H

B♭ CLARINETS

E♭

BASSOONS

Contra

HORNS

TRUMPETS

2o TACET

1. + II PLAY.

TROMBONES

TUBA

TIMPANI ETC.

G.Da

VIBRAPHONE

Piatti

HARP

PIANO and CELESTE

I VIOLIN

II

VIOLA

CELLO

BASS

FLUTES

OBOES

CLARINETS

BASSOONS

HORNS

TRUMPETS

TROMBONES

TUBA

TIMPANI ETC.

HARP

PIANO

VIOLIN I

VIOLIN II

VIOLA

CELLO

BASS

R 5/6 PL 4/1

Indiana Jones

FLUTES

Picc

OBOES

E.H.

B♭ CLARINETS

B♭

BASSOONS

Contras

HORNS

TRUMPETS

TROMBONES

Molto Maestoso

Molto Maestoso

Molto Maestoso

TUBA

TIMPANI ETC.

Xylo

VIBRAPHONE

TABLE

Cy-Sus

HARP

PIANO AND CELESTE

VIOLIN I

VIOLIN II

VIOLA

CELLO

BASS

Indian Tune

FLUTES

Picc.

OBOES

E.H.

CLARINETS

Bb

BASSOONS

HORNS

TRUMPETS

TROMBONES

TUBA

TIMPANI ETC.

GONG

Xylo VIBRAPHONE

Tabla

Jazz Drum

HARP

PIANO and CELESTE

VIOLIN

VIOLA

CELLO

BASS

FLUTES

OBOES

B♭ CLARINETS

BASSOONS

HORNS

TRUMPETS

TROMBONES

TUBA

TIMPANI ETC.

VIBRAPHONE

HARP

PIANO and CELESTE

I VIOLIN I

VIOLA

CELLO

BASS

R5/6 P1 4/1

Indian Jewel

FLUTES

piccolo

OBOES

E♭

B♭

CLARINETS

E♭

BASSOONS

Contra

HORNS

TRUMPETS

TROMBONES

TUBAI

TIMPANI ETC.

VIBRAPHONE

HARP

PIANO and CELESTE

Esp Con AMORE

I

VIOLIN

II

VIOLA

CELLO

Arco

BASS

Arco

Symphonic Tone

FLUTES

OBOES

E.H.

B♭ CLARINETS

E♭

BASSOONS

Contra

HORNS

TRUMPETS

TROMBONES

TUBA

TIMPANI ETC.

VIBRAPHONE

TRGL

HARP

PIANO

VIOLIN I

VIOLIN II

VIOLA

CELLO

BASS

FLUTES

OBOES

E.H.

CLARINETS

BASSOONS

HORNS

TRUMPETS

TROMBONES

TUBA

TIMPANI ETC.

VIBRAPHONE

HARP

PIANO

I VIOLIN II

VIOLA

CELLO

BASS

Indian Town

FLUTES

OBOES

E.H.

CLARINETS

B♭

E♭

BASSOONS

Contra

HORNS

TRUMPETS

TROMBONES

TUBA

TIMPANI ETC.

VIBRAPHONE

HARP

PIANO and CELESTE

VIOLIN I

VIOLIN II

VIOLA

CELLO

BASS

KIDY GREEN MUSIC Hollywood CA 90028 (213) 466-2491 PL-1092

FLUTES 1 2 3
OBOES 1 2
E.H. 3
B♭ CLARINETS 1 3
E♭ 2
BASSOONS 1 2
Contra 3
HORNS 1 2 3 4
TRUMPETS 1 2 3 4
TROMBONES 1 2 3 4
TUBA
TIMPANI ETC.
Lujoan
JAVA BELLS
THIN METAL OR SAW
HARP
PIANO and CELESTE
VIOLIN I II
VIOLA
CELLO
BASS

Lujoan
Java Bells
Thin Metal Like saw
Harm.

R 5/6 P1 4/1

ES

OES

01

NETS

:OONS

HORNS

RUMPETS

OMBONES

TUBA

TIMPANI ETC.

HARP

PIANO AND CELESTE

VIOLIN I

VIOLIN II

Indiana Jones

FLUTES

OBOES

CLARINETS

BASSOONS

HORNS

TRUMPETS

TROMBONES

TUBA

Soli

TIMPANI ETC.

Lujoho

JAVA BELLS VIBRAPHONE

JAVA

THIN METAL

METAL

HARP

PIANO AND CELESTE

I Vlns

VIOLIN I

NATURAL

Div

Div

VIOLA

NATURAL

NATURAL

CELLO

Div

BASS

FLUTES

OBOES

B♭ CLARINETS

E♭

BASSOONS

HORNS

TRUMPETS

TROMBONES

TUBA

TIMPANI ETC.

Bell Tree

JAVA BELL

THIN METAL

HARP

PIANO and CELESTE

PED

Tutti Vln. I

VIOLIN

Div. II

Div. VIOLA

Div. CELLO

BASS

TIME

JUDY GREEN MUSIC Hollywood, CA 90028 (213) 466-2491 PS-1092

Indiana Jones 1/18/84

R6 712 "The Inner Chamber"

Comp John T. Williams
Orch Herb Spencer

11

FLUTES

OBOES

E.H.

Bl CLARINETS

Bcla.

BASSOONS

HORNS

TRUMPETS

TROMBONES

TUBA

TIMPANI ETC.

JAVA BELLS

VIBRAPHONE

GONG

TRGLE

HARP

PIANO AND CELESTE

VIOLIN I

VIOLIN II

VIOLA

CELLO

BASS

Tambourine

FLUTES

OBOES

6.fl

CLARINETS

B.cl

BASSOONS

HORNS

TRUMPETS

TROMBONES

TUBA

TIMPANI ETC.

Java Bells

VIBRAPHONE

Gong - Lujoha

Gong

HARP

PIANO and CELESTE

harmonics

VIOLIN

VIOLA

CELLO

BASS

FLUTES

OBOES

CLARINETS

BASSOONS

HORNS

TRUMPETS

TROMBONES

TUBA

TIMPANI ETC

CHIMES

HARP

PIANO

VIOLIN I

VIOLIN II

VIOLA

CELLO

BASS

Indiana Jones

R e p e a t

FLUTES

OBOES

E.H.

CLARINETS

B.cl.

BASSOONS

HORNS

TRUMPETS

TROMBONES

TUBA

TIMPANI ETC.

small sticks
Dampen

VIBRAPHONE

GONG
Low E♭

With Suspended

HARP

PIANO and CELESTE

Lowest Cluster

VIOLIN I

VIOLIN II

VIOLA

CELLO

BASS

Judi-ann Sond

Rept. 2

FLUTES — change to Piccolos — stay on Flute — FASTER — Flute — Picc. ums — 5 — 3/4

OBOES — E.H.

CLARINETS — B.cl

BASSOONS — FASTER

HORNS — Hand muted — Hand muted

TRUMPETS — FASTER — SORD

TROMBONES — SORD — SORD

TUBA

TIMPANI ETC. — FASTER — 2 — 3/4

VIBRAPHONE — TO STEEL — TO RATCHET — TO ANVIL — RATCHET

Gong LOG

HARP — FASTER — (8va)

mp

PIANO and CELESTE — Suddenly Faster — loco

VIOLIN I — VIOLIN II

VIOLA

CELLO

BASS

JUDY GREEN MUSIC Hollywood CA 90028 (213) 464-2191 PS-1092

Indicate Sound

FLUTES

OBOES

CLARINETS

BASSOONS

HORNS

TRUMPETS

TROMBONES

TUBA

TIMPANI
ETC.
Metal sticks on CHIME
XYLO
VIBRAPHONE
RATCHET
ANVIL

HARP

PIANO and CELESTE

VIOLIN

VIOLA

CELLO

BASS

Indian Dance

FLUTES

OBOES
E.H.

CLARINETS
B.Cl

BASSOONS

HORNS

TRUMPETS

TROMBONES

TUBA

TIMPANI
ETC.

Cym

B.D.

HARP

PIANO and CELESTE

VIOLIN

VIOLA

CELLO

BASS

KIDY GREEN MUSIC

Indiana Jones

FLUTES

OBOES

E.H

CLARINETS

Bcl

BASSOONS

HORNS

TRUMPETS

TROMBONES

TUBA

TIMPANI

ETC.

+ JAVA BELL

GLOCK

♦VIBRAPHONE

GONG

STICK

HARP

PIANO 2nd

CELESTE

I

VIOLIN

II

VIOLA

CELLO

BASS

JUDY GREEN MUSIC Hollywood, CA 90028 (213) 466-2491 PS-1092

Jerry Jones

FLUTES

OBOES

C.A.

CLARINETS

B♭cl

BASSOONS

HORNS

TRUMPETS

TROMBONES

Sord

TUBA

TIMPANI
ETC.

TAMA OGLI

VIBRAPHONE

GONG
Tam Stk

HARP

CELESTE

VIOLIN I

VIOLIN II

VIOLA

CELLO

BASS

Col cello

JUDY GREEN MUSIC Hollywood, CA 90028 (213) 466-2491 PS-1092

FLUTES

OBOES

CLARINETS

BASSOONS

HORNS

TRUMPETS

TROMBONES

TUBA

TIMPANI ETC.

VIBRAPHONE

HARP

CELESTE

VIOLIN I

VIOLA

CELLO

BASS

Indiana Jones

FLUTES

OBOES

C.A.

CLARINETS

B♭ cl.

BASSOONS

HORNS

TRUMPETS

TROMBONES

TUBA

TIMPANI ETC.

VIBRAPHONE

CHAIN ON GONG

SNARE SIZZLE

HARP

GLOCK AND CELESTE

I VIOLIN

II

VIOLA

CELLO

BASS

OPEN

HOLD AT HIGHEST PITCH

© MIDI GREEN MUSIC Hollywood CA 90028 (213) 466-2491 PS-1097

PLUTES
OBOES
E.H.
CLARINETS
B.Cl.
BASSOONS
HORNS
TRUMPETS
TROMBONES
TUBA
TIMPANI ETC.
VIBRAPHONE
Gong
Snare Stick
HARP
PIANO and CELESTE
VIOLIN
VIOLA
CELLO
BASS

FLUTES

OBOES
E.H.

CLARINETS
B♭

BASSOONS

HORNS

TRUMPETS

TROMBONES

TUBA

TIMPANI ETC.

VIBRAPHONE
GONG
B.D.

HARP

PIANO and CELESTE

VIOLIN I
VIOLIN II

VIOLA

CELLO

BASS

FLUTES

OBOES

E.H.

CLARINETS

B. Clar

BASSOONS

HORNS

TRUMPETS

TROMBONES

TUBA

TIMPANI ETC.

XYLO VIBRAPHONE

HARP

PIANO AND CELESTE

VIOLIN

VIOLA

CELLO

BASS

Indiana Jones

FLUTES

OBOES

CLARINETS

BASSOONS

HORNS

TRUMPETS

TROMBONES

TUBA

TIMPANI ETC.

VIBRAPHONE

HARP

CELESTE

VIOLIN I

VIOLIN II

VIOLA

CELLO

BASS

No vibrato

No vibrato

No vibrato

2 change to ordinary Bld

Push

Push

No Pedal

Pedal

All the Vlns

FLUTES

OBOES

C.A.

CLARINETS

BASSOONS

HORNS

TRUMPETS

TROMBONES

TUBA

TIMPANI
ETC.

VIBRAPHONE

HARP

CELESTE

I
VIOLIN
II

VIOLA

CELLO

BASS

JUDY GREEN MUSIC Hollywood, CA 90028 (213) [illegible]491 PS-1092

FLUTES

OBOES

E.H.

CLARINETS

B.cl.

BASSOONS

HORNS

TRUMPETS

TROMBONES

TUBA

TIMPANI ETC.

VIBRAPHONE

FINE

HARP

CELESTE

Molto

VIOLIN I

VIOLIN II

VIOLA

CELLO

BASS

"Rebirth" Pt. 3 "The Walls Come Down"

1/16/84

Comp. John T. Williams
orch. Herbert Spencer

OK

FLUTES
Picc.

OBOES
E.H.

B♭ CLARINETS
E♭

BASSOONS
Contra

HORNS

TRUMPETS
with great force

TROMBONES
with great force

TUBA

TIMPANI ETC.

VIBRAPHONE
Piani
B. Dr.

HARP

PIANO and CELESTE

I VIOLIN II

VIOLA

CELLO

BASS

3/4

FLUTES
OBOES
E.H
Bb CLARINETS
Eb
BASSOONS
HORNS
1° SORD
TRUMPETS
TROMBONES
TUBA'
TIMPANI ETC.
VIBRAPHONE
RATCHET
B.Dr.
HARP
PIANO ADD CELESTE
T VIOLIN II
VIOLA
CELLO
BASS

CHANGE TO PICCOLO

FLUTES

OBOES

B♭ CLARINETS

BASSOONS

HORNS

TRUMPETS

TROMBONES

TUBA

TIMPANI ETC.

VIBRAPHONE

HARP

PIANO

VIOLIN I

VIOLA

CELLO

BASS

Indian Jones

R 6 14. 8

(a2 Piccolo highest pitches and it's like a bunch of birds)

disappear

Piccolo 1
FLUTES
Piccolo 2

OBOES 1 2
E.H. 3

B♭ 1
CLARINETS 2
E♭ 3

BASSOONS 1 2
Contra 3

SORD
SORD
HORNS 1 2 3 4

HORNS 5 6
TRUMPETS 1 2 3 4

TROMBONES 1 2 3

Tuba

TIMPANI ETC.

VIBRAPHONE

HARP

PIANO AND CELESTE

I
VIOLIN
II

VIOLA

CELLO

BASS

FLUTES
OBOES
E.H.
B♭ CLARINETS
E♭
BASSOONS
Contra
HORNS
Muted
TRUMPETS
OPEN
TROMBONES
TUBA
TIMPANI ETC.
glock
VIBRAPHONE
HARP
PIANO AND CELESTE
VIOLIN I
VIOLIN II
VIOLA
CELLO
BASS

Indian Tom-tom

Fl.
FLUTES
Picc.

OBOES
E.H.

Bl
CLARINETS
Bl

BASSOONS
Contra

HORNS

(OPEN)

TRUMPETS

(OPEN)

TROMBONES
Bass

TUBA

TIMPANI
ETC.

VIBRAPHONE

Bass Dr.

HARP

PIANO with
CELESTE

I
VIOLIN
I

VIOLA

CELLO

BASS

FLUTES

OBOES

C.A.

B♭ CLARINETS

B♭

BASSOONS

CONTRA

HORNS

TRUMPETS

TROMBONES

TUBA

TIMPANI ETC.

BELL CYMBAL

GLOCK VIBRAPHONE

B. DR

HARP

PIANO and CELESTE

VIOLIN I

VIOLIN II

VIOLA

CELLO

BASS

Indiana Jones

FLUTES

To Piccolo

OBOES

E.H.

B♭ CLARINETS

BASSOONS

HORNS

TRUMPETS

TROMBONES

TUBA

TIMPANI ETC.

VIBRAPHONE

B.P.

HARP

PIANO and CELESTE

To Celeste

VIOLIN I

VIOLA

CELLO

BASS

4/4

4/4

4/4

JUDY GREEN MUSIC Hollywood, CA 90028 (213) 466-2401 PS-1092

Trombone (3 doubles)

FLUTES

Picc

OBOES

E.H.

B♭ CLARINETS

E♭

BASSOONS

Cbsn

HORNS

a2 (Open)

TRUMPETS

TROMBONES

TUBA

TIMPANI ETC.

VIBRAPHONE

Ratchet

Triangle

TRGLE

HARP

Celeste (Celesta)

VIOLIN I

VIOLIN II

VIOLA

CELLO

BASS

SORD

Rachet

BIZARRE

Rehearsal 3

FLUTES

OBOES

B♭ CLARINETS

BASSOONS

HORNS

TRUMPETS

TROMBONES

TUBA

TIMPANI ETC.

VIBRAPHONE

HARP

PIANO

I VIOLIN

I

VIOLA

CELLO

BASS

FLUTES

OBOES

CLARINETS

BASSOONS

HORNS

TRUMPETS

TROMBONES

TUBA

TIMPANI ETC.

ANVIL

MARIMBA

HARP

PIANO AND CELESTE

VIOLIN I

VIOLIN II

VIOLA

CELLO

BASS

MARCATO

30 TAKE OFF MUTE

TO PIANO

URGENTLY

ANvil.

JUDY GREEN MUSIC Hollywood, CA 90028 (213) [illegible] PS-1092

Indiana Jones

FLUTES

Picc.

OBOES

E.H.

B♭ CLARINETS

E♭

BASSOONS

Contra

HORNS

TRUMPETS

TROMBONES

TUBA

TIMPANI ETC.

Anvil

Xylo

Vibraphone

Marimba

Rachet

Tam-Tam

HARP

PIANO AND CELESTE

VIOLIN I

VIOLIN II

VIOLA

CELLO

BASS

JUDY GREEN MUSIC Hollywood, CA 90028 (213) 466-2491 PS-1092

Indiana Jones

FLUTES

OBOES

CLARINETS

BASSOONS

HORNS

TRUMPETS

TROMBONES

TUBA

TIMPANI ETC.

HARP

PIANO AND CELESTE

VIOLIN I

VIOLIN II

VIOLA

CELLO

BASS

Indian Joint

FLUTES

OBOES

E♭ CLARINETS

BASSOONS

HORNS

TRUMPETS

TROMBONES

TUBA

TIMPANI ETC.

Anvil

Vibraphone

Marimba

HARP

PIANO-Celeste

I VIOLIN

II

VIOLA

CELLO

BASS

JUDY GREEN MUSIC Hollywood, CA 90028 (213) 468 2491 PC-1092

2nd Flute change to Piccolo

FLUTES

OBOES

CLARINETS

BASSOONS

HORNS

TRUMPETS

TROMBONES

TUBA

TIMPANI ETC.

VIBRAPHONE

TRIANGLE

HARP

PIANO and CELESTE

VIOLIN

VIOLA

CELLO

BASS

(NO TIE)

FLUTES

OBOES

CLARINETS

BASSOONS

HORNS

TRUMPETS

TROMBONES

TUBA

TIMPANI ETC.

VIBRAPHONE

HARP

PIANO and CELESTE

VIOLIN I

VIOLIN II

VIOLA

CELLO

BASS

JUDY GREEN MUSIC Hollywood, CA 90028 (213) 466-2994 PS-1092

FLUTES

OBOES

CLARINETS

BASSOONS

HORNS

TRUMPETS

TROMBONES

TUBA

TIMPANI ETC.

VIBRAPHONE

HARP

WOMEN'S voices

PIANO AND CELESTE

VIOLIN I

VIOLIN II

VIOLA

CELLO

BASS

FLUTES

OBOES

CLARINETS

BASSOONS

HORNS

TRUMPETS

TROMBONES

TUBA

TIMPANI ETC.

HARP

PIANO and CELESTE

VIOLIN

VIOLA

CELLO

BASS

FLUTES
Picc
OBOES
E.H.
Bb CLARINETS
Eb
BASSOONS
Cbsn
HORNS
TRUMPETS
OPEN
TROMBONES
TUBA
TIMPANI ETC.
ANVIL
VIBRAPHONE
MARIMBA
HARP
PIANO AND CELESTE
VIOLIN I
VIOLIN II
VIOLA
CELLO
BASS

Indiana Jones

Rehearsal 9

FLUTES

Picc.

OBOES

CLARINETS

BASSOONS

Cor Ang. 3

HORNS

TRUMPETS

TROMBONES

TUBA

TIMPANI ETC.

VIBRAPHONE

HARP

PIANO and CELESTE

VIOLIN I

VIOLIN II

VIOLA

CELLO

BASS

Tradizione Jones

FLUTES

OBOES

CLARINETS

BASSOONS

HORNS

TRUMPETS

TROMBONES

TUBA

TIMPANI ETC.

VIBRAPHONE

HARP

PIANO and CELESTE

VIOLIN

VIOLA

CELLO

BASS

FLUTES

OBOES

CLARINETS

BASSOONS

HORNS

TRUMPETS

TROMBONES

TUBA

TIMPANI
ETC.

VIBRAPHONE

HARP

PIANO and
CELESTE

VIOLIN I

VIOLIN II

VIOLA

CELLO

BASS

R & P. 3

23

FLUTES

OBOES

B♭ CLARINETS

BASSOONS

HORNS

TRUMPETS

TROMBONES

TUBA

TIMPANI ETC.

VIBRAPHONE

HARP

PIANO and CELESTE

STRINGENDO

VIOLIN I

VIOLIN II

VIOLA

CELLO

BASS

FLUTES
Picc.
OBOES
E.H.
B♭ CLARINETS
E♭
BASSOONS
Cont.
HORNS
TRUMPETS
TROMBONES
TUBA
TIMPANI ETC.
glock
VIBRAPHONE
8va
HARP
PIANO and CELESTE
I VIOLIN
II
VIOLA
CELLO
BASS
Cel. Cellos
sul c

Indian Jungle

Rc Pt. 3

25

FLUTES

Picc

OBOES

E.H.

B♭ CLARINETS

E♭

BASSOONS

Contra

HORNS

TRUMPETS

TROMBONES

TUBA

TIMPANI ETC.

Glock VIBRAPHONE

HARP

PIANO and CELESTE

Loco

I VIOLIN

II

VIOLA

CELLO

BASS

Instrument Score

FLUTES

Picc

OBOES

E.H

B♭ CLARINETS

E♭

BASSOONS

Cor Ang

HORNS

TRUMPETS

TROMBONES

TUBA

TIMPANI ETC.

glock

VIBRAPHONE

CHINESE [Maybe other suits?]

HARP

PIANO AND CELESTE

VIOLIN I

VIOLIN II

VIOLA

CELLO

BASS

JUDY GREEN MUSIC Hollywood, CA 90028 (213) 466-2491 PS-1092

FLUTES
Picc.
OBOES
E.H.
B♭ CLARINETS
B♭
BASSOONS
Contra
HORNS
TRUMPETS
TROMBONES
TUBA
TIMPANI ETC.
Glock
VIBRAPHONE + Xylo
HARP
PIANO and CELESTE
PAUSE
I VIOLIN II
VIOLA
CELLO
BASS

Marcato
Gloch + Xylo
Marcato
Marcato
Marcato

© KIDY GREEN MUSIC Hollywood CA 90028 (213) 466 2401 PK-1092

FLUTES

OBOES

B♭ CLARINETS

BASSOONS

HORNS

TRUMPETS

TROMBONES

TUBA

TIMPANI ETC.

VIBRAPHONE

HARP

PIANO

VIOLIN I

VIOLIN II

VIOLA

CELLO

BASS

Indian Tune

FLUTES

OBOES

CLARINETS

BASSOONS

HORNS

TRUMPETS

TROMBONES

TUBA

TIMPANI ETC.

glock VIBRAPHONE + vglo

HARP

PIANO and CELESTE

VIOLIN

VIOLA

CELLO

BASS

div

glock

Instrumental

FLUTES

OBOES

CLARINETS

BASSOONS

HORNS

TRUMPETS

TROMBONES

TUBA

TIMPANI ETC.

Soft cymbal

glock

VIBRAPHONE

HARP

PIANO with CELESTE

I VIOLIN

II

VIOLA

Div

CELLO

BASS

JUDY GREEN MUSIC Hollywood, CA 90028 (213) 856-8401 PS-1092

FLUTES

Flute

OBOES

E.H.

B♭ CLARINETS

BASSOONS

HORNS

RALL POCO A POCO

TRUMPETS

TROMBONES

TUBA

TIMPANI ETC.

VIBRAPHONE

RALL POCO A POCO

HARP

G♭
D♭
A♭

PIANO AND CELESTE

RALL POCO A POCO

I VIOLIN

II

VIOLA

CELLO

Arco

BASS

Arco

Indiana Jones

UNIS

FLUTES

Fl

OBOES

Ob

B♭ CLARINETS

Cl

BASSOONS

Bsn

HORNS

TRUMPETS

TROMBONES

TUBA

SOLO

TIMPANI ETC.

Cymbal

VIBRAPHONE

FINE

HARP

PIANO and CELESTE

1 VIOLIN I

VIOLA

CELLO

BASS

WIDY GREEN MUSIC Hollywood CA 90028 (213) [illegible] TX - 1092

K'ylie A

"Sacrifice Sweetness"

J. Williams

Beat

OK

CLIX _____ TITLE _____ REEL _____ PART _____

:00 :20[25] :36[35] :44[8] 1:04 1:18[6]

Skull

Tribe Sweetness

Chamber Cello

Lowest Note Large Chime

Skelly Lady

Cond. Tacia

AD lib Random Fairly Fast (♩ = 130)

Sand

Hi Tacia ADLib

Bell Tree

BD

Let Ring

Hi Log ADLib

Slow Gong

Soli

Pedal

Chorus

ADLib

(Higher)

Piano in Rising Pitches

MM-AH

SSS-AH (Higher)

Digger Prayer AH-Tish Ramati She-Gram SheGram

JAGATO Mother

OO-AH-OH AH (etc)

Tenors

MM-AH

Baritones

SSS-AH

1:29[4] Face. 1:35[99] Chime 1:42[3] 2.21[6] hands on face

Skelly Lady Cond.

Cricket

(Fairies)

Bell Tree

Brushes

BD

Hi-Hat

Large Chime Lowest Note

Bell Tree

Wilderness Country

ADLib

Flute

Gliss

Solo Sop.

With Daughter Delight

OO-AH (etc.)

Cho.

OOAH (etc)

CLIX _____ TITLE _____ REEL _____ PART _____

2.33" Insert. → 2.37" Insert Shaker → 2.47 Chorus → 2.56" → 2.53" → 2.58" → 3.05" →

Logs F

Timbales

Bamboo Sticks

Rattle

Maracas

Tambourine (not if Possible)

Trio

Cho

MA-TAR — She-GHAM — MA-TAR — She-GHAM

3.07" Start Click

Log

Talk

Wood Block

BD

Gong

Rattle

Glo-Ram Glo-Ram Glo-Ram Sundrum

Glo-Ram Glo-Ram Glo-Ram Sundrum

(Cl)

R7 Prs A

CLIX _____ TITLE _____ REEL _____ PART _____

Med Low Dr.

Metal Med. Dr.

Rattle

Cho.

Glee-Ah Glee-Ah Glee-Ah Swee-Ah

Bo-Jan-Um E-Tad Ya-Tar Sid-Ah

(Col) Water in 4

Med Low Dr.

Gong

Metal Med. Dr.

Rattle

Cho.

Asma Bhis Sa Ha Kha Da Twan-Tah

Bo-Jan-Um E-Tad Ya-Tar Sid-Ha

CLIX _____ TITLE _____ REEL _____ PART _____

Hco
Lwdn.

Glock

Metal
Dr.

Rattle

Cho.

Da-Rum Da-Rum Gha Rum Swish Rum

(Cl)

Marim.

Glock

Metal
Dr

Rattle

Cho.

Log Tapsia

ADLIB to End

Repeat to End

Repeat to End

Repeat to End

Repeat To End

Repeat to End

Shaken Surdo Rum

(Cl)

Hum Tai Hum Tai

Hum Tai Hum Tai

RIPTIA

CLIX _____ TITLE _____ REEL _____ PART _____

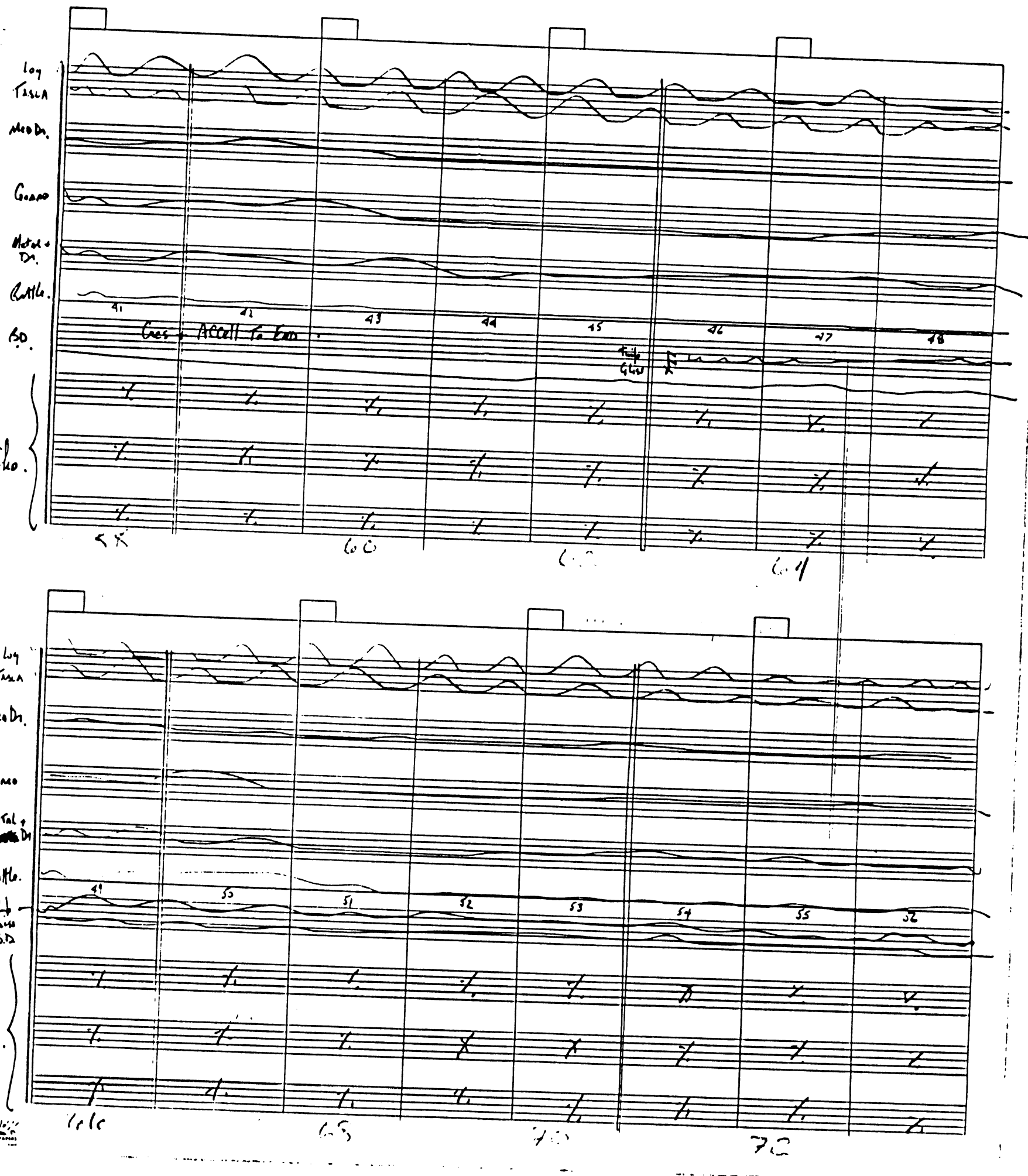

CLIX _____ TITLE _____ REEL _____ PART _____

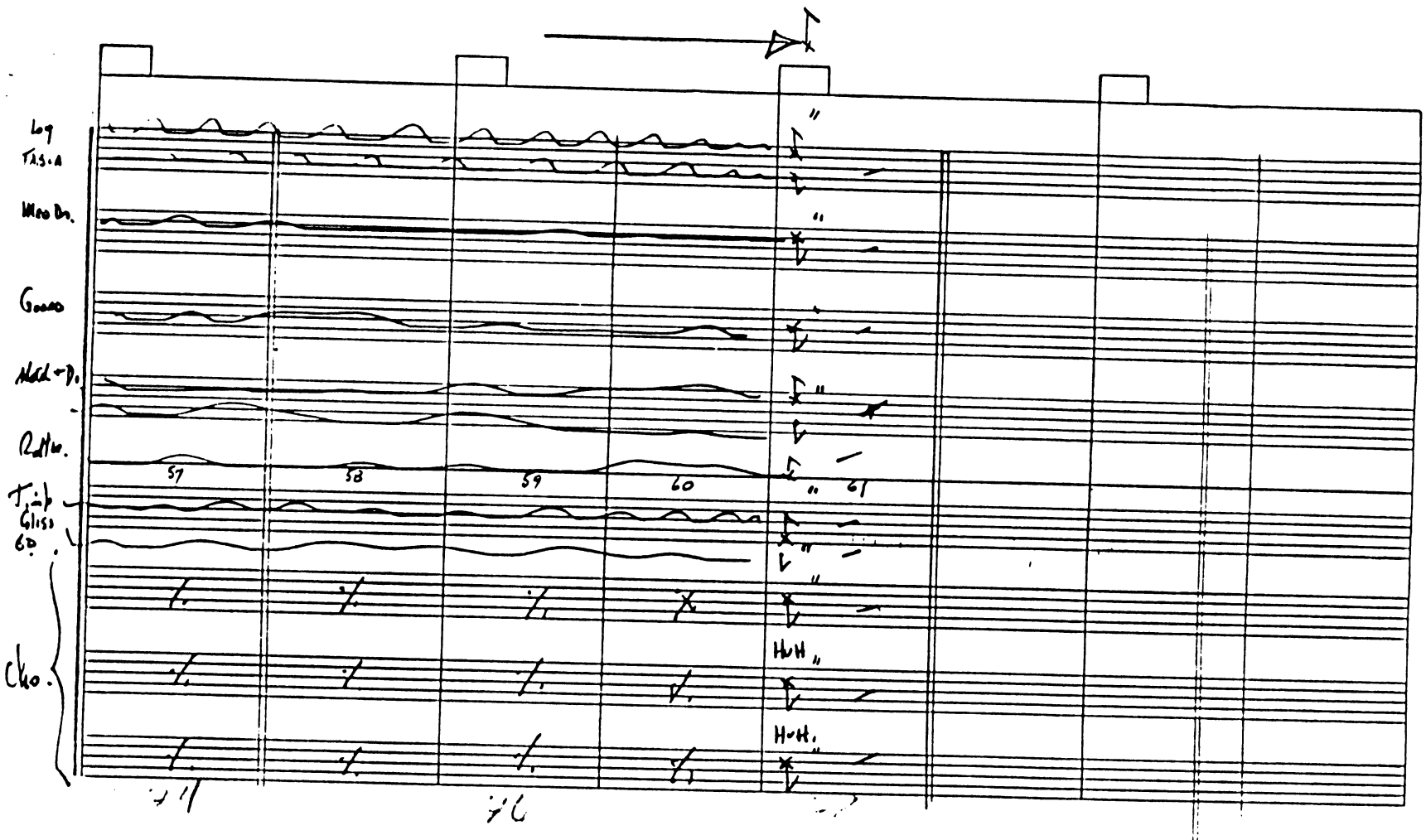

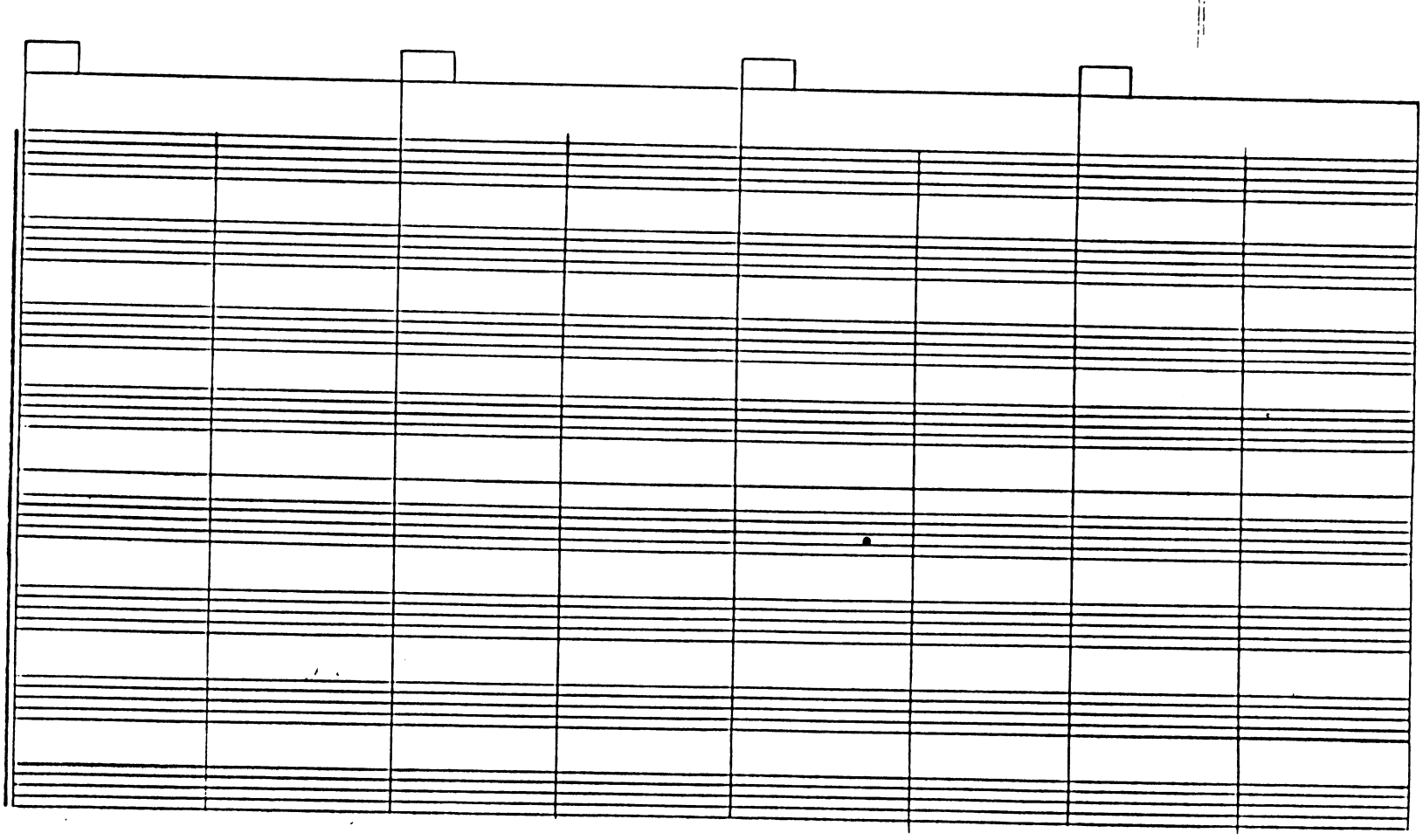

VIANA JONES

SANSKRIT SACRIFICE

R7-Pt1

J. WILLIAMS
B-1

FLUTES

OBOES

CLARINETS

BASSOONS

HORNS

TRUMPETS

TROMBONES

TUBA

Timp

TIMPANI
ETC

VIBRAPHONE

Religious Chant

Slowly

Chime

Chime

Bass Dr.

Xylo

Glock

Cym Roll

H = Siren Rattle

Bamboo Rattle

Tamb Dr.

H

A

1 2 3 4

Women

Div-yea Pav-yea Ja-ga-To Mat-ar Ah-tish Re-Mat-i She-ghram She-ghram

(Slowly)

Men

Div-yea Pav-yea Ja-ga-To Mat-ar Ah-tish Re-Mat-i She-ghram She-ghram

CELLO

BASS

Religious Chant

Snake Hissing Effect

FLUTES

OBOES

CLARINETS

BASSOONS

HORNS

TRUMPETS

TROMBONES

TUBA

TIMPANI ETC

VIBRAPHONE

Perc.

Chime

Bass Dr.

Xylo.

(Balls)

Tam-Tam Dr.

(NOT EXACT PITCH)

Snare

Snare Rattle

Bamboo Rattle

Women

div

Ba JAWAM E-TAD YA-TAR SID-DAM AS-MA BHIS-SA-HA KHA-DA TWAN TAH

Men

Ba JAWAM E-TAD YA-TAR SID-DAM AS-MA BHIS-SA-HA KHA-DA TWAN TAH

CELLO

BASS

FLUTES

OBOES

LARINETS

IASSOONS

HORNS

TRUMPETS

OMBONES

TUBA

TIMPANI ETC.

RAPHONE

Chime

3

Bass Dr.

2

xylo.

Add in Lowest Pitches Slowly

pp

Snare

Cell Tree

4

Bells

Tom

Drum

Bongo Bells

H.Tom D.

7

10

11

12

13

14

Jomon

AS HA BA-LIS-TE SVAL PAH KRU-DA HA

TAM TU-AM SVI KU-RA KA— RU-NA-A-HA Wash-TA

Nen

DIN AS HA GA- LIS-TE SVAL PAH KRU-DA HA

TAM TU-AM SVI KU-RA KA— RU-NA-A HA Wash-TA

CELLO

BASS

FLUTES

OBOES

CLARINETS

BASSOONS

HORNS

TRUMPETS

TROMBONES

TUBA

TIMPANI ETC

VIBRAPHONE

Chime

Bass Dr.

Xylo.

Bell Kit

Perc

Bells

Tom Tom
Snare Dr.

Tambourine

Susp Cymbal

Arabia Lower Pitches Slowly

Swaying

Slap Stick

Bamboo Rattle

15 16 17 18 19

Women

PRES A DO YA TE VI— DA RA-A YA- MO

HI DA YAM KA YA A

DAS-AS YAH-MO

Men

PRES A DO YA TE VI— DA RA-A YA- MO

HI DA YAM KA YA A

DAS-AS YAH-MO

CELLO

BASS

FLUTES

OBOES

LARINETS

ASSOONS

HORNS

RUMPETS

OMBONES

TUBA

TIMPANI ETC

IRAPHONE

(We See Victim)

VIBRA

Let Ring

Bass Dr.

Marimba

(Let Ring)

Bell Tree

mf

1C.

Glock

mp

Let Ring

Less Thick Stix

Deades

Less Pipe

Ad Lib (increase speed)

Repeat Pattern

20

21

22

23

w Pitch Drums

mf

Slowly Change Pitch

AH (inhale)

AH (exhale)

With Dampened Delight!!

Slowly Change Pitch

AH (inhale)

AH (exhale)

tushyam Dar - um

Mam-Sam Ahetam

tushyam Dar- um

Mam-Sam Ahetam

CELLO

(We See Victim)

BASS

FLUTES

OBOES

CLARINETS

BASSOONS

HORNS

TRUMPETS

TROMBONES

TUBA

TIMPANI ETC

VIBRAPHONE

Perc.

Tubular Bells

Bass Dr.

Maracas

Sus. Cymbal

Dr.

Glock.

Pipe

Packed Drums

Rehearsal Patterns

24 "sss"

25 (Breath only) ooh

26 "sss"

27 (Breath only) Aie

Women

sss

Breath only ooh

(Breath only) Aie

Men

Tubhyam Dā-Tum

Mistam Nit Nam

Tubhyam Dā-Tum

Mistam Nit Nam

CELLO

BASS

FLUTES

OBOES

CLARINETS

BASSOONS

HORNS

TRUMPETS

TROMBONES

TUBA

TIMPANI ETC

VIBRAPHONE

Perc

Mallets

Men

CELLO

BASS

We See Heart Beating

Heart is TAKEN

FLUTES

OBOES

CLARINETS

BASSOONS

HORNS

TRUMPETS

TROMBONES

TUBA

TIMPANI ETC

VIBRAPHONE

LAVA is Revealed

1
2
3
4
5
6
7
8

Timp.

Bass Dr.

B. Dr.

Wood Stx.

Bell Tree

Mexican Drs

Rattle

Pipe

mf

f

38

39

40

41

Women

Men

gha-RAM gha-RAM

gha-RAM SUN DARUM

gha-RAM gha-RAM

gha-RAM SUN DARUM.

CELLO

LAVA is Revealed

BASS

FLUTES

OBOES

CLARINETS

BASSOONS

HORNS

TRUMPETS

TROMBONES

TUBA

TIMPANI ETC

T.

VIBRAPHONE

Less WSac

Perc.

1 Dns

2 BDr.

3 Wood Sha

4 Bell Tree

5 Maracas Dr

6 Bottle

7 Pipe

8 Tri H.Tom Dr

42 43 44 45

Women

(f) Gho-Ram Gho-Ram Gho-Ram Sam-Da-Ram

Men

div

(f) Gho-Ram Gho-Ram Gho-Ram Sam-Da-Ram

CELLO

BASS

FLUTES

OBOES

CLARINETS

BASSOONS

HORNS

TRUMPETS

TROMBONES

TUBA

TIMPANI ETC.

Timp.

VIBRAPHONE

Perc.

1 2 3 4 5 6 7 8

Tahit. Dr.

Rattle.

Str.

African Dr.

Rattle.

46 47 48 49

Women

DA RU NAM DA-RU-NAM

gho-RAM SUN-DA-RUM

(cres.)

Men

DA RU NAM DA-RU-NAM

gho-RAM SUN-DA-RUM

(cres.)

CELLO

BASS

FLUTES

OBOES

CLARINETS

BASSOONS

HORNS

TRUMPETS

TROMBONES

TUBA

TIMPANI ETC

VIBRAPHONE

Perc.

Tahitian Dr.

50 51 52 53

Women

DA RU NAM DA RU NAM

gloRAM SUNDARUM

Men

DA RU NAM DA RU NAM

gloRM SUN DA RUM

CELLO

BASS

FLUTES

OBOES

CLARINETS

BASSOONS

HORNS

TRUMPETS

TROMBONES

TUBA

TIMPANI ETC.

VIBRAPHONE

Victim is Lowered

Perc.

Dns.

B Dn.

Wood Str

Bell Tree

African Dr.

Rattle

Pipe

Tah Tam Dr.

54 55 56 57

Women

Gho. Ram Gho. Ram Gho. Ram Sun Drums

Men

HUH JAI HUH JAI

Like a Gamut

CELLO

Victim is Lowered

BASS

FLUTES

OBOES

CLARINETS

BASSOONS

HORNS

TRUMPETS

TROMBONES

TUBA

Timp. low in determinate pitch

TIMPANI ETC.

VIBRAPHONE

Accell

Accell

Perc. 1 2 3 TRIANGLE 5 6 7 8

Accell

Accell

58 59 60 61

Women HUH JAI HUH JAI Like Hiccup

Men HUH JAI HUH JAI

CELLO

BASS

FLUTES

OBOES

CLARINETS

BASSOONS

HORNS

TRUMPETS

TROMBONES

TUBA

TIMPANI ETC.

VIBRAPHONE

With Mounting Intensity

Perc.

1 2 3 4 5 6 7 8

9 62 9 63 64 65 66 67 68 69

Women

HUH HUH HUH JAI HUH JAI HUH JAI

With Mounting Intensity

Men

HUH HUH HUH JAI HUH JAI HUH JAI

CELLO

BASS

FLUTES

OBOES

CLARINETS

BASSOONS

HORNS

TRUMPETS

TROMBONES

TUBA

TIMPANI ETC.

VIBRAPHONE

Accell

Cres Molto Ac Fine

Perc.

1 2 3 A 5 6 7 8

70 71 72 73 74 75 76 77

Solo Soprano Wail

Women

HUH HUH

Accell (A Partial Dejunored Guitar-Like Sound)

Cres Molto

Men

HUH HUH

Cres Molto

Accell

CELLO

BASS

FLUTES

OBOES

CLARINETS

BASSOONS

HORNS

TRUMPETS

TROMBONES

TUBA

TIMPANI ETC

VIBRAPHONE

Perc.

Cres. to Greatest possible Level

78 79 80 81 82 83 84 85

Wollen

Alton

CELLO

BASS

Reel 2

"Moon Sacrifice"

J. Williams
3-L.

(1)

OK

CLIX _____ TITLE _____ REEL _____ PART _____

Stone Unveiling

:00 :24 :29 4 :34 8

Legs

Fagott

Cmds

Tromb

Timp

Bell Tree

Cymbal

Vlcs

Kbs

Perc

00 - AH (ott)

MA-TAR

She-Gah-ma

TWAH-TAH

:37 77 :45 Hi Hand :47 Cl.

Cmds

Tromb

Clse Antics

Slower

Cho

Cl.

DIV-yeA PAV-yeA JA-GA-TO MAT-AR AH-Ti Koo-Mah She-Gah-ma She-Gah-ma She-Gah-ma YA-TAR SEE-DAH

CLIX _____ TITLE _____ REEL _____ PART _____

57"

107

Cond.

Rattle

2 Logs

Cho

115"

1.23[3]

Cond.

Rattle

Logs

Cho

Fu-Byan Datum Mansam AR-TAM Da-Tum AR-TAM.

Longer Logs

2 Lowest Notes

R7P12

CLIX _____ TITLE _____ REEL _____ PART _____

End Clix

1.30[2] 1.38 1:44[53]

Ens

P.Ke

Rattle

Logs

Bd.

Tmb

Cho

Rall.

Rall

Rall

Chimes

1.50[35] 1.52[05]

Dr

Reeds

Rattle

Logs

Cho

(Chant)

(Col)

Gurbato

Div'yea Pav-'yea Jaga To Ma-Tar Ah-Tish Re-Matee She Gram She Gram Bo Jawam E-Tad Ya-Tar See-Dam As-Ma Elis-Sa-Ha

Dim

CLIX _____ TITLE _____ REEL _____ PART _____

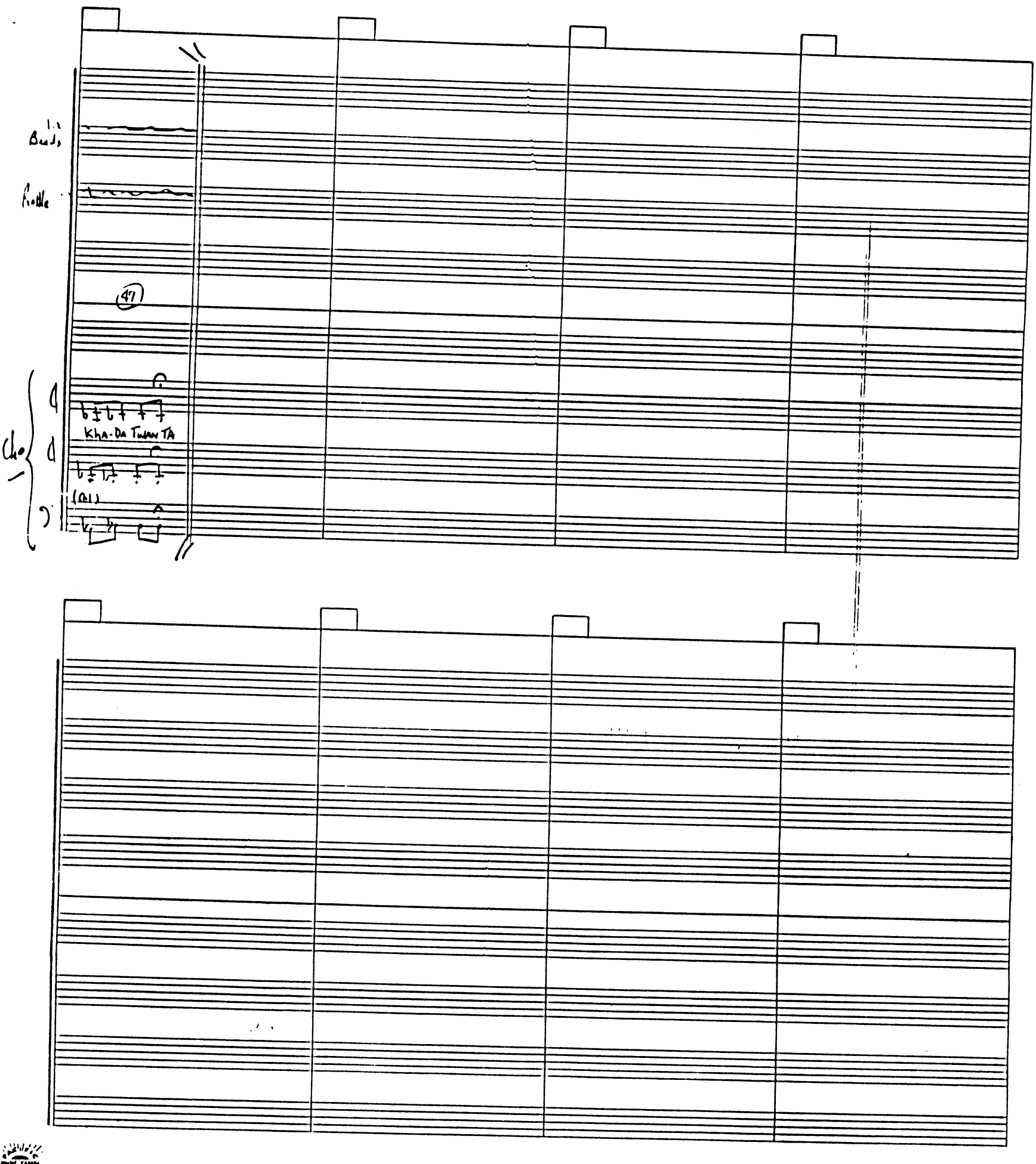

PERCUSSION [illegible] — ONE

CLIX _____ TITLE _____ REEL _____ PART _____

OK

PERCUSSION SWEETENER — ONE

PERCUSSION SWEETENER — TWO

RHYTHM 2D

PERCUSSION SWEETENER — THREE

RHYTHM 3D

INDIANA JONES 2/a/80

R 7 PT 3 APPROACHING THE STONES J. WILLIAMS BMI ORCH. A COURAGE

OK

3 FLUTES
Picc

3 OBOES
Eng.Hn.

3 CLARINETS
bs.cl.

3 BASSOONS
CONTRA

4 HORNS

1 2 3 4

3 TRUMPETS

3 TROMBONES

1 TUBA

HARP
TIMPANI
ETC.
BASS DR.

5 CHIMES
VIBRAPHONE
PERC.
PERC.

HARP

PIANO

Love Theme

Pno Rep.

SOP.
PIANO AND CELESTE
ALTO
CHORUS
TEN.
BS

I VIOLIN
II

VIOLA

CELLO

BASS

3 FLUTES
Picc.
3 OBOES
E.H.
3 CLARINETS
Bs. Cl.
3 BASSOONS
CONTRA
4 HORNS
3 TRUMPETS
3 TROMBONES
1 TUBA
TIMP
TIMPANI
ETC.
Low
Bs. Dr.
CH. CYS
5 VIBRAPHONE
Perc.
Perc.
1 HARP
PIANO
Sp.
PIANO AND CELESTE
CHORUS
TBS
VIOLIN
I
II
VIOLA
CELLO
BASS

Sol. DARKLY
SOLI CLARINET
GONG
LOW REGISTER
FULL 88 HD.
AD LIB.
PEDAL DOWN
AWR
SUL PONT.
DIV.

3 FLUTES
Picc.
3 OBOES
E.H.
3 CLARINETS
B.Cl.
3 BASSOONS
CONTRA
4 HORNS
3 TRUMPETS
3 TROMBONES
1 TUBA
TYMP
TIMPANI ETC.
LOGS
BS. DR.
CHIMES
VIBRAPHONE
PERC.
PERC.
1 HARP
PIANO
S.
PIANO AND CELESTE
A.
CHORUS
T.
B.
I
VIOLIN
II
VIOLA
CELLO
BASS

NO VIB.
NO VIB.
NO VIB.
DEEP LOGS
BS. DRUM
DAMPEN
GONG
TO DEEP PORTUGUESE DR.
DEEP DR.
WHIP
LET RING
PEDAL DOWN
AWR
AWR
DIV. A 3
POS. NAT.
DIV.
DIV.

3 FLUTES
Picc.
2 OBOES
E.H.
2 CLARINETS
B.CL.
2 BASSOONS
CONTRA.
4 HORNS
3 TRUMPETS
3 TROMBONES
1 TUBA
Timp.
TIMPANI
ETC.
Log-S
BS. DR.
CHIMES
VIBRAPHONE
Perc.
Perc.
1 HARP
PIANO
S.
PIANO OR OBOE
A.
T.
B.
CHORUS
AWR
I
VIOLIN
II
VIOLA
CELLO
BASS

1 to Piccolo

13 14 15 16

Gliss.

SLOW GLISS.

SLOW GLISS.

mf

mf

AWR

AWR

DIV. AA

DIV. AA

DW. AA

SLOW GLISS.

(ARCO)

SLOW GLISS.

(ARCO)

SLOW GLISS.

1° Piccolo

3 FLUTES
Acc.

3 OBOES
E.H.

3 CLARINETS
B♭ Cl.

3 BASSOONS
CONTRA

4 HORNS
Stopped
Open

3 TRUMPETS

3 TROMBONES
Slow Gliss.

1 TUBA

TIMP.
TIMPANI
ETC.
Bass Bd. Dr.

CHIMES
VIBRAPHONE
Perc.
Perc.

1 HARP

PIANO

CHORUS
S.
PIANO and CELESTE
A.
T.
B.
AWR

VIOLIN I
VIOLIN II
Div. a2
Unis
Slow Gliss.

VIOLA

CELLO

BASS

(L'Picc.)

1° TO FLT.

3 FLUTES
Picc

3 OBOES
E.H.

3 CLARINETS
B.Cl.

3 BASSOONS
CONTRA

4 HORNS

21 22 23 24

3 TRUMPETS

3 TROMBONES

1 TUBA

TYMP
TIMPANI
ETC.
WDBS
BS.DR.

CHIMES
VIBRAPHONE
Perc.
Perc.

1 HARP

PIANO

S.
PIANO AND
CELESTE
A.
CHORUS
T.
B.

I
VIOLIN
II

VIOLA

CELLO

BASS

3 FLUTES
Picc.

3 OBOES
E.H.

3 CLARINETS
B.Cl.

3 BASSOONS
Cont.

4 HORNS

25 26 27 28

3 TRUMPETS

3 TROMBONES

1 TUBA

TYMP.
TIMPANI
ETC.
Low
Bs. Dr.

CHIMES
5 VIBRAPHONE
PERC.
PERC.

1 HARP

PIANO

S.
PIANO AND CELESTE
A.
CHORUS
T.
Bs.

T
VIOLIN
II

VIOLA

CELLO

BASS

4 WR

UNIS

(to Flt.)

3 FLUTES
Picc.
2 OBOES
E.H.
3 CLARINETS
B♭ Cl.
3 BASSOONS
Cb.Bn.
4 HORNS
3 TRUMPETS
3 TROMBONES
1 TUBA
TYMP.
TIMPANI ETC.
Bells
Bs. Dr.
CHIMES VIBRAPHONE
Perc.
Perc.
1 HARP
PIANO
S.
PIANO and CELESTE
A.
Chorus
T.
B.
I VIOLIN
II
VIOLA
CELLO
BASS

29 30 31 32

mon harp.
sim.
8va
Dn.

3 FLUTES
Picc.

3 OBOES
E.H.

3 CLARINETS
B♭ Cl.

3 BASSOONS
Cntfg.

4 HORNS

33 34 35 36

3 TRUMPETS

3 TROMBONES

1 TUBA

TYMP.
TIMPANI
ETC.
Tpos
B.D.

CHIMES
VIBRAPHONE

Perc.
Perc.

PIPE

TO PIATTI

1 HARP

PIANO

PEDAL DOWN

PIANO AND CELESTE
S.
A.
T.
B.

CORNO

AWR

DIV. AWR

UNIS.

I VIOLIN
I

DIV.

VIOLA

CELLO

UNIS.

BASS

3 FLUTES
Picc.
3 OBOES
E.H.
3 CLARINETS
Bs.Cl.
3 BASSOONS
CONTRA
4 HORNS
3
4
37
38
39
40
3 TRUMPETS
1
2
3
3 TROMBONES
1
2
3
1 TUBA
Timp.
TIMPANI
ETC.
Tom
Bs. Dr.
Perc.
VIBRAPHONE
Perc.
Perc.
HARP
PIANO
C.
PIANO AND CELESTE
A.
T.
B.
I
VIOLIN
II
VIOLA
CELLO
BASS
Bass Drum
Cymbals
Susp. Cymbal
Glock.
AUR
Vibr.
Sim.

3 FLUTES
Picc.

2 OBOES
E.H.

3 CLARINETS
Bs. Cl.

3 BASSOONS
CONTRA

4 HORNS

42 43 44

3 TRUMPETS

3 TROMBONES

1 TUBA

TYMP.
TIMPANI
ETC.
Log Bs. Dr.

PIPE
VIBRAPHONE
Perc.
Perc.

1 HARP
DAMPEN!

PIANO

S
PIANO AND CELESTE
A
Chorus
T
B

I VIOLIN
II

VIOLA

CELLO

BASS
DIV. DS

cresc. possible

3 FLUTES
Picc.
2 OBOES
E.H.
3 CLARINETS
Bs.Cl.
3 BASSOONS
CONTRA
4 HORNS
45
46
47
48
3 TRUMPETS
3 TROMBONES
1 TUBA
TYMP.
TIMPANI
ETC.
Log's
Bs.Dr.
PIPE
VIBRAPHONE
Perc.
Perc.
RATTI
GUIR. ADLIB.
1 HARP
PIANO
S
PIANO and CELESTE
A
CHORUS
T
B
AWR
AHH
I
VIOLIN
II
VIOLA
CELLO
BASS

3 FLUTES
Picc.

3 OBOES
E.H.

3 CLARINETS
B.Cl.

3 BASSOONS
CONTRA

4 HORNS

49 50 51 52

3 TRUMPETS

5 TROMBONES

1 TUBA

TYMP.
TIMPANI
ETC.
LOGS
BS. DR.

PIPE
VIBRAPHONE

PERC.
PERC.
TO GONG
PLATTI

GONG
SWIPE

HARP
LET RING

PIANO

PIANO AND OBOES
CHORAL

I VIOLIN
II

VIOLA

CELLO

BASS
UNIS.

Più Mosso

3 FLUTES
Picc.
3 OBOES
E. H.
3 CLARINETS
B. cl.
3 BASSOONS
CONTRA
4 HORNS
53
54
55
56
3 TRUMPETS
3 TROMBONES
1 TUBA
Più Mosso
Tymp.
TIMPANI ETC.
Cond
Bs. Dr.
Perc.
VIBRAPHONE
Perc.
Perc.
Cymb
Pianiss
1 HARP
LET RING!
Più Mosso
PIANO
Più Mosso
CHORUS
S
PIANO AND CELESTE
A
T
B
Più Mosso
I
VIOLIN
II
VIOLA
CELLO
BASS
DIV.

3 FLUTES
Picc.

2 OBOES
E.H.

3 CLARINETS
B♭ a.

2 BASSOONS
CONTRA.

4 HORNS

57 58 59 60

3 TRUMPETS

3 TROMBONES

1 TUBA

TYMP.
TIMPANI
ETC.
LOCS
BK. DRU

PIPE
VIBRAPHONE
PERC.
PERC.

1 HARP

PIANO

S.
PIANO-TAS
CELESTE
A.
CHORUS
T.
B.

I
VIOLIN
II

VIOLA

CELLO

BASS

pp

pp

Meet the Slave Chasers

MOVE

1° Sax

p

3 FLUTES
Picc.

3 OBOES
E.H.

3 CLARINETS
Bs Cl.

3 BASSOONS
CONTRA

4 HORNS

61 62 63 64

3 TRUMPETS

3 TROMBONES

1 TUBA

TYMP.
TIMPANI
ETC.
Cast.
B.D.

PIPE
VIBRAPHONE
Perc
Perc.

1 HARP

PIANO

CHIMES
CELESTE
CHORUS
S
A
T
B

I
VIOLIN
II

VIOLA

CELLO

BASS

ppp

UNIS.

ppp

JUDY GREEN MUSIC Hollywood, CA 90028 (213) 466 2491 PS-1092

3 FLUTES
Picc.

3 OBOES
E.H.

3CLARINETS
B.Cl.

3 BASSOONS
CONTRA

4 HORNS

65 66 67

3 TRUMPETS

3TROMBONES

1 TUBA

TYMP
TIMPANI
ETC
Perc.

PERC
VIBRAPHONE

Perc.
Perc.

1 HARP

PNO

PIANO AND
CELESTE

Chorus

I
VIOLIN
II

VIOLA

CELLO

BASS

INDY JONES 3/6/84

R7/3 Pt 4/2 "SLAVE CHILDREN"

Comp John Williams

OK

FLUTES
picc.

OBOES
E.H

CLARINETS
B.cl.

BASSOONS

HORNS

TRUMPETS

TROMBONES

TUBA

TIMPANI ETC.

VIBRAPHONE
WHIP
CHAIN ON GONG

HARP

PIANO AND CELESTE

VIOLIN I
VIOLIN II

VIOLA

CELLO

BASS

FLUTES

OBOES
G.P

CLARINETS
B.Cl

BASSOONS
Contra

HORNS

TRUMPETS

TROMBONES

TUBA

TIMPANI
ETC.

VIBRAPHONE

HARP

PIANO AND
CELESTE

VIOLIN
1
2

VIOLA

CELLO

BASS

Indian Dance

FLUTES

OBOES

CLARINETS

BASSOONS

HORNS

TRUMPETS

TROMBONES

TUBA

TYMPANI
~~ETC~~

VIBRAPHONE

SMALL METAL PIPE

HARP

PIANO and CELESTE

VIOLIN I

VIOLIN II

VIOLA

CELLO

BASS

MENO

MENO

MENO

MENO

MENO

MENO

MENO

MENO

MARCH of the SLAVE CHILDREN

APPASSIONATO

APPASSIONATO

APPASSIONATO

Indian Tomtom

FLUTES

1 Picc

OBOES

E.H

CLARINETS

Bcl

BASSOONS

Contra

HORNS

TRUMPETS

TROMBONES

TUBA

TJ 4

TIMPANI

ETC.

GLOCK & VIBRAPHONE & MARIMBA

SMALL METAL PIPE

HARP

PIANO AND CELESTE

VIOLIN I

VIOLIN II

VIOLA

CELLO

BASS

FLUTES
Picc.
OBOES
E.H.
CLARINETS
B.Cl.
BASSOONS
Contra
HORNS
TRUMPETS
TROMBONES
TUBA
TIMPANI ETC.
VIBRAPHONE
GONG
HARP
PIANO and CELESTE
I VIOLIN
II
VIOLA
CELLO
BASS

JUDY GREEN MUSIC Hollywood, CA 90028 (213) 4[illegible] PS-1092

FLUTES
Picc.
OBOES
E.H.
CLARINETS
B.cl.
BASSOONS
Cont. fag.
HORNS
TRUMPETS
TROMBONES
TUBA
TIMPANI ETC.
VIBRAPHONE
Metal Pipe
HARP
PIANO AND CELESTE
I VIOLIN I
VIOLA
CELLO
BASS

FLUTES

OBOES

CLARINETS

BASSOONS

HORNS

TRUMPETS

TROMBONES

TUBA

TIMPANI ETC.

VIBRAPHONE

HARP

PIANO and CELESTE

VIOLIN I

VIOLIN II

VIOLA

CELLO

BASS

R 7/8 P+ 4/4

Indian Dance

FLUTES
P.a

OBOES
C.A

CLARINETS
B.cl

BASSOONS
Cont.

HORNS

TRUMPETS

TROMBONES

TUBA

TYM
TIMPANI
ETC.

GLOCK
VIBRAPHONE
+ marimba
Gong
Metal P.

HARP

PIANO and
CELESTE

MARCH of the
SLAVE CHILDREN

I
VIOLIN
II

VIOLA

CELLO

BASS

29 30 31 32

JUDY GREEN MUSIC Hollywood, CA 90028 (213) 466 2491 PS-1092

R 7/8 Pt. 4/3

FLUTES

OBOES

E.H.

CLARINETS

B♭ cl

BASSOONS

Cbsn

HORNS

TRUMPETS

TROMBONES

TUBA

TIMPANI ETC.

glock

VIBRAPHONE

Mallets

Mygt pipe

HARP

PIANO AND CELESTE

I

VIOLIN

II

VIOLA

CELLO

BASS

arco

pizz

33 34 35 36

JUDY GREEN MUSIC Hollywood, CA 90028 (213) 466-2491 PS-1092

FLUTES
OBOES
CLARINETS
BASSOONS
HORNS
TRUMPETS
TROMBONES
TUBA
TIMPANI ETC.
VIBRAPHONE
HARP
PIANO and CELESTE
VIOLIN I
VIOLA
CELLO
BASS

SLOWER
Short Bass Time
SLOWER
SLOWER
SLOWER
SLOWER
SLOWER
SLOWER
SLOWER
Arco

R 7/8 P1 4/2

Indian Tom

SHORT ROONA'S Theme

FLUTES

OBOES

CLARINETS

BASSOONS

HORNS

TRUMPETS

TROMBONES

TUBA

TIMPANI ETC.

VIBRAPHONE

HARP

PIANO and CELESTE

VIOLIN I

VIOLIN II

VIOLA

CELLO

BASS

Indiana Jones

R7/8 pt 4/1

FLUTES

OBOES

CLARINETS

B.Cl.

BASSOONS

Contra

HORNS

TRUMPETS

TROMBONES

TUBA

TIMPANI ETC.

VIBRAPHONE

HARP

PIANO and CELESTE

RALL

MARCH of the SLAVE CHILDREN

TRISTE

VIOLIN I

VIOLIN II

VIOLA

CELLO

BASS

JUDY GREEN MUSIC Hollywood, CA 90028 (213) 466-2204 PS-1092

FLUTES
Picc
OBOES
E.H
CLARINETS
B cl
BASSOONS
CONTRA
HORNS
TRUMPETS
TROMBONES
TUBA
TIMPANI ETC.
VIBRAPHONE
THIN METAL
Thin Metal
HARP
PIANO AND CELESTE
VIOLIN I
VIOLIN II
VIOLA
CELLO
BASS

3/4
3/4
3/4

JUDY GREEN MUSIC Hollywood CA 90028 (213) [illegible] PS-1092

R 9/8 Pl.4/1

Indian Tom!

FLUTES

OBOES

Solo

CLARINETS

BASSOONS

HORNS

TRUMPETS

To R 7/8 - Pl. 1 Tuba

TROMBONES

TUBA

TIMPANI ETC.

gliss

VIBRAPHONE

vibes

HARP

PIANO and CELESTE

C.C HARP

VIOLIN I

VIOLA

CELLO

BASS

FINE

"SLAVE CHILDREN" R7/8 Pt 4/1 "INSERT"

J. Williams
8a.1.

OK

FLUTES

OBOES

CLARINETS

BASSOONS

HORNS

TRUMPETS

TROMBONES

TUBA

TIMPANI ETC

VIBRAPHONE

HARP

PIANO AND CELESTE

VIOLIN

VIOLA

CELLO

BASS

BAIXES MACH

from R54 of 8-Pt 4/1 AVE LOREN"

1 2 3 4

Jerry Goldsmith 2/27/84

R 8 Pt 2 | "MOLORAM'S SPEECH"

Comp John Williams
orch Herb Spencer

1

OK

SLOWLY

FLUTES

OBOES

E.H

CLARINETS

SLOWLY

Eb Contra Alto Cl.

BASSOONS

Contra

HORNS

SLOWLY

TRUMPETS

TROMBONES

TUBA

SLOWLY

Ty-b

TIMPANI ETC

slow Gliss

VIBRAPHONE

SLOWLY

CHIME

B.DR

SLOWLY

HARP

PIANO and

VOICES

MEN (ERR)

SLOWLY

I

VIOLIN

II

VIOLA

CELLO

BASS

I-47

FLUTES

OBOES

E.H.

B♭ · E♭

CLARINETS

E♭ ·

BASSOONS

CONT.

HORNS

TRUMPETS

TROMBONES

TUBA

TIMPANI ETC

VIBRAPHONE

CHIMES

HARP

B.DR.

PIANO with CELESTE

MEN

VIOLIN I

VIOLIN II

VIOLA

CELLO

BASS

R 8 P1 2

FLUTES

OBOES

C.H

CLARINETS

E♭ Cl.

BASSOONS

Cont.

HORNS

Rapid staccato tongue AD lib

Rapid staccato tongue AD lib

TRUMPETS

TROMBONES

Rapid staccato tongue AD lib

Rapid staccato tongue AD lib

TUBA.

TIMPANI ETC.

VIBRAPHONE

LUGS

TABLA BEADS

CHIMES

B.DR.

Nails on Bass Dr.

PIANO and CELESTE

Lowest notes keep pedal

Lowest block keep pedal

AMEN

I VIOLIN

II

Harmonics

Harmonics

VIOLA

Div a 3

CELLO

Div a 3

BASS

Tmpt

FLUTES

OBOES

E♭ Cl.

CLARINETS

BASSOONS

HORNS

TRUMPETS

TROMBONES

TUBA

TIMPANI ETC

VIBRAPHONE

LOGS

TABLA BEADS

CHIMES

MARIMBA BASS DR.

PIANO AND CELESTE

MEN

VIOLIN I

VIOLA

CELLO

BASS

LOGS

TABLA

B DR

KIDY GREEN MUSIC Hollywood CA 90028 (213) [illegible]-7891 PS-1092

FLUTES

OBOES

6.1

CLARINETS

6) Cor-ang

BASSOONS

CHANGE TO ORDINARY Bb cla

Cor-ang

HORNS

TRUMPETS

TROMBONES

TUBA

TIMPANI
ETC

VIBRAPHONE

LOG
TABLA

CHIMES

HARP

MARIMBA
Bon Da.

PIANO and
CONCERTE

MEN

I
VIOLIN
II

VIOLA

CELLO

BASS

Instr

Rept 2

FLUTES

OBOES

CLARINETS

BASSOONS

HORNS

TRUMPETS

TROMBONES

TUBA

TIMPANI ETC

VIBRAPHONE

LOGS

TABLA

CHIMES

HARP

Notes pm B.Dr.

PIANO and CELESTE

VIOLIN

VIOLA

CELLO

BASS

Judy

Piccolos 1 2
FLUTES
Piccolo 3

OBOES 1 2
E.H. 3

B♭ 1 2
CLARINETS
B♭ 3

BASSOONS 1 2 3

HORNS 1 2 3 4

TRUMPETS 1 2 3 4

TROMBONES 1 2 3

TUBA

TIMPANI

SPRING
Temple Blk

GONG
VIBRAPHONE

LOG
TABLA

CHIME
HARP
Notes par
Bass Dr

HARP

PIANO and CELESTE

I VIOLIN
II

VIOLA

CELLO

BASS

1. CHANGE TO FLUTE

FLUTES

OBOES

E.H.

B♭ CLARINETS

B♭

BASSOONS

HORNS

TRUMPETS

TROMBONES

TUBA

TIMPANI

XYLO
VIBRAPHONE

LOGS

TABLA

CHIMES

HARP

MOTIVE DRS
B. DR.

HARP.

PIANO

VIOLIN 1

VIOLIN 1

VIOLA

CELLO

BASS

JUDY GREEN MUSIC Hollywood, CA 90028 (213) 468-2491 PS-1092

Fl 1
FLUTES
Picc 2
3

OBOES
E.H. 1
2
3

CLARINETS
1
2
3

BASSOONS
Cbsn 1
2
3

HORNS
1
2
3
4

TRUMPETS
1
2
3
4

TROMBONES
1
2
3
4

TUBA

TIMPANI
ETC
SPRING

XYLO
VIBRAPHONE

LOGS
TABLA

CELESTE
HARP
NATIVE DR
B. DR.

HARP

PIANO
CELESTE

VIOLIN
1
2

VIOLA

CELLO

BASS

Indy

FLUTES

Picc.

OBOES

E.H.

CLARINETS

BASSOONS

Cbsn.

HORNS

TRUMPETS

HARMUNS

Mutes

M.U.

TROMBONES

TUBA

TIMPANI
ETC.

Metal pipe

Xylo
VIBRAPHONE

LOGS

TABLA

CHIMES

Metal Pipe
B. DR.

HARP.

PIANO and
CELESTE

WOMEN

MEN

Huh Ah Huh Ah

I
VIOLIN
II

VIOLA

CELLO

BASS

INDY

RIOT 8

TUTTO CHISC POSSIBILE →

11

FLUTES

OBOES

E.H.

Eb 2

CLARINETS

BASSOONS

HORNS

OPEN

OPEN

TRUMPETS

TROMBONES

TUBA

TIMPANI ETC

METAL P.IE

XYLO

LOGS

TABLA

HARP

HARP

PIANO and CELESTE

PED

WOMEN

MEN

Huh JAI Huh JAI

Hi SOPRANO VOODOO SCREAMS

TUTTO CHISC POSSIBILE

VIOLIN I

VIOLIN II

VIOLA

CELLO

BASS

FL
FLUTES
P.C.

OBOES
E♭

E♭
CLARINETS
B♭

BASSOONS
Cbsn

HORNS

TRUMPETS
HARMON

TROMBONES

TUBA

TIMPANI
ETC.
METAL pipe

XYLO
VIBRAPHONE

LOGS

TABLA

HARP
Natural 3 pdl

HARP

PIANO and CELESTE

WOMEN
MEN
Huh
JA!
Huh

I
VIOLIN
II

VIOLA

CELLO

BASS

RB Pt. 3
"The Evil Potion"

comb John Williams B.MS
and Hans Spialek

OK

Piccolo
FLUTES
Piccolo
OBOES
E.H
CLARINETS
BASSOONS
Cbsn
HORNS
TRUMPETS
TROMBONES
TUBA
TIMPANI ETC
VIBRAPHONE
HARP
PIANO AND CELESTE
highest Cluster
I
VIOLIN
II
VIOLA
CELLO
BASS

FLUTES

OBOES

E.H

CLARINETS

BASSOONS

HORNS

TRUMPETS

TROMBONES

TUBA

TIMPANI ETC

Spring

VIBRAPHONE

SLAP-STICK

Rotolet

Slap-stick

HARP

PIANO and CELESTE

CHOIR

AGITATO

VIOLIN 1

VIOLIN 2

VIOLA

CELLO

BASS

RALL

KIDY GREEN MUSIC Hollywood CA 90028 (213) 466 2491 PS-1092

Flutes 1 2
Flutes 3
Oboes 1 2
E.H. 3
Clarinets 1 2
(B♭) B. Cla. 3
Bassoons 1 2
Cont. 3
Horns 1 2
3 4
Trumpets 1 2
3
Trombones 1 2
3
Tuba
Timpani etc
Vibraphone
Harp
Piano and Celeste
Violin I
Violin II
Viola
Cello
Bass

Arco
Pizz
Div
Arco
Pizz
Div

4/4
2/4
4/4
4/4

FLUTES

OBOES

E.H.

CLARINETS

B.Cl

BASSOONS

HORNS

TRUMPETS

TROMBONES

TUBA I

TIMPANI
ETC.

BEADS.

CHIMES
VIBRAPHONE

HARP

PIANO

WOMEN

TENORS

BARITONE

I
VIOLIN
II

VIOLA

CELLO

BASS

Rite

Repeat

Pedal

SUN DU RAM

SUN DU RAM

SUN DU RAM

KIDY GREEN MUSIC

FLUTES

OBOES

E.H.

CLARINETS

B♭ cl.

BASSOONS

HORNS

TRUMPETS

SOLO

SOLO

TROMBONES

SOLO

SOLO

TUBA

TIMPANI
ETC.

BELLS

CHIMES
VIBRAPHONE

HARP

Piano

WOMEN

SUN DU RAM

TENORS

SUN DU RAM

BARI.

SUN DU RAM

I

VIOLIN

II

VIOLA

CELLO

BASS

FLUTES

Picc

OBOES

CLARINETS

BASSOONS

HORNS

TRUMPETS

TROMBONES

TUBA

TIMPANI ETC.

LOGS

TABLA

BALI P.

METAL P. PG NGOMA DR.

HARP

PIANO

PIANO 2nd CONCERTE

WOMEN

TENORS

BARI.

Low AD LIB MURMUR, alternating between Lo-oo and LAH-LAH

Lo-Lo LAH-LAH

Lo-Lo LAH-LAH

Lo-Lo LAH-LAH

I VIOLIN

II

VIOLA

CELLO

BASS

SLOW GLISS

SLOW GLISS

SLOW GLISS

FLUTES

OBOES

E.H

CLARINETS

B.Cl

BASSOONS

Cont.

HORNS

TRUMPETS

TROMBONES

TUBA

TIMPANI ETC.

LOGS

VIBRAPHONE

w/ TABLA B.DR.

Mark Pipe Nancy Dr.

HARP

HARP

PIANO

WOMEN

TENORS

BASS

VIOLIN

VIOLA

CELLO

BASS

FLUTES

OBOES
E.H

CLARINETS

BASSOONS

HORNS

TRUMPETS

TROMBONES

TUBA

TIMPANI
ETC
LOGS

TROMBONE

TABLA
B DR.

MALLET
NAT DR
HARP

HARP

PIANO

CELESTE

With demented delight

Alternate LUH & LAH at higher pitch

WOMEN

MMM

AH

TENORS

MMM

AH

BARI

MM

VIOLIN

VIOLA

CELLO

BASS

KIDD GREEN MUSIC ... CA 90028 (213) ... PC-1097

FLUTES

OBOES

CLARINETS

BASSOONS

HORNS

TRUMPETS

TROMBONES

TUBA

TIMPANI

E2C

LOG1

BELLS. WIND CHIMES

VIBRAPHONE

TABLA

B.D.

Metal P.ps

Name Dr.

HARP

PIANO

PIANO and CELESTE

Wo—ow

TENORS

BASS:

I VIOLIN

II VIOLA

CELLO

BASS

Haunted Vocal Score

Piano to Synthesizer

hi Cucket

BELLS WIND CHIMES

HARP.

8va

2 WOMEN, Dm MOV SCORE BREATHING with Maniacal Delight

WOMEN

33 34 35 36

FLUTES

OBOES

CLARINETS

BASSOONS

HORNS

TRUMPETS

Synth.

TUBA

TIMPANI ETC.

BELLS WOODBIRD VIBRAPHONE

HARP

AH

WOMEN

OH

EE

EH – EE

OU –

AH

MEN

VIOLIN I

VIOLA

CELLO

BASS

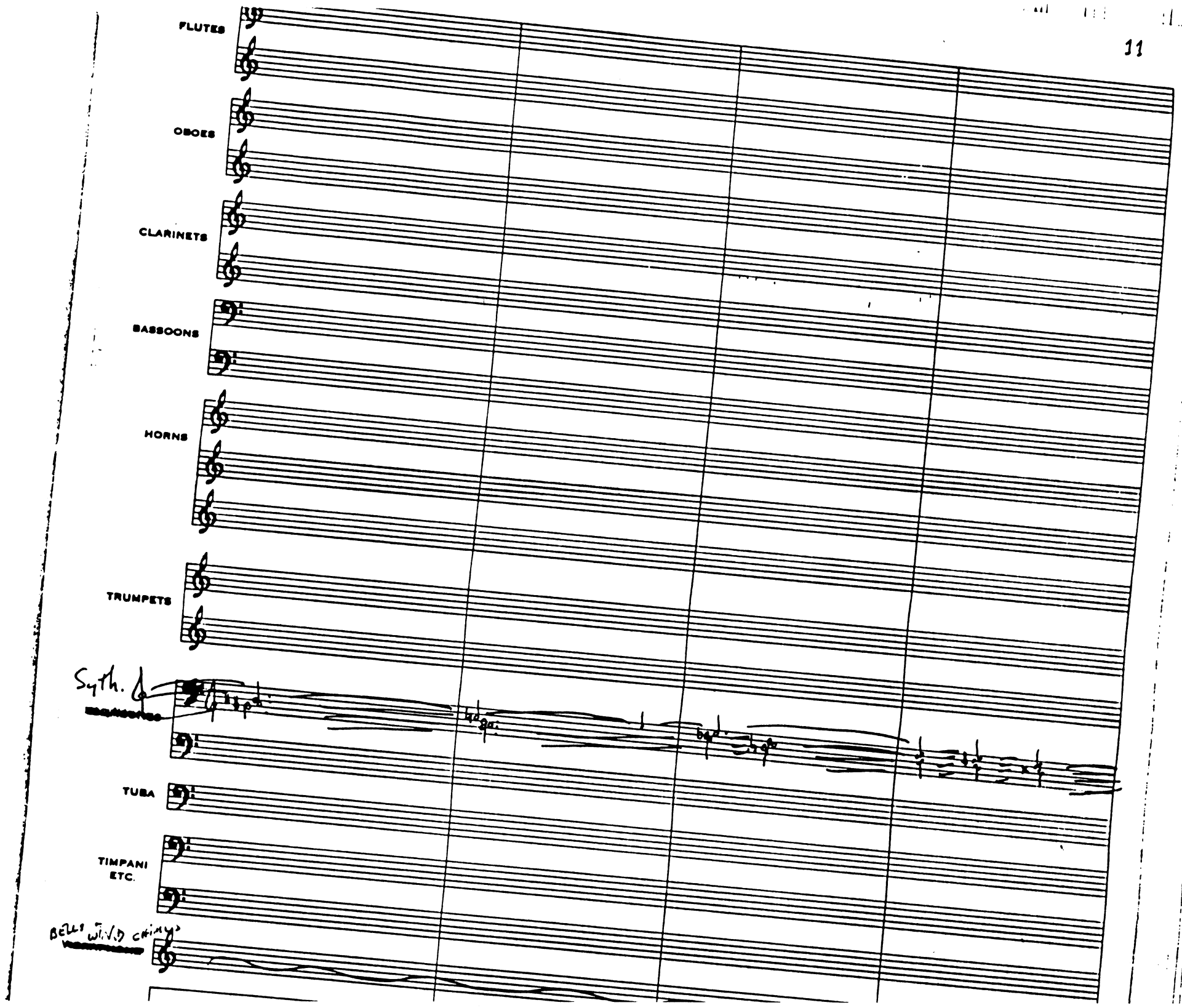
FLUTES
OBOES
CLARINETS
BASSOONS
HORNS
TRUMPETS
Syth.
TUBA
TIMPANI
ETC.
BELLS W.V.D chimes

FLUTES

OBOES

CLARINETS

BASSOONS

HORNS

TRUMPETS

Synth.

TUBA

TIMPANI ETC.

BELLS WATER CHIMES VIBRAPHONE

SPRING

AUTO HARP

HARP

WOMEN

MEN

VIOLIN

VIOLA

CELLO

BASS

FLUTES

OBOES

CLARINETS

BASSOONS

HORNS

TRUMPETS

Sythm

TUBA

TIMPANI
ETC.

BELLS & WATER CHIMES
VIBRAPHONE

HARP

WOMEN

MEN

VIOLIN

VIOLA

CELLO

BASS

KIDY GREEN MUSIC Hollywood, CA 90028 (213) [illegible] PS-1092

Intro Tune

FLUTES

Piccolo

OBOES

E.H.

CLARINETS

BASSOONS

HORNS

TRUMPETS

Harmon

TROMBONES

Soli

TUBA

TIMPANI
ETC
SPRING

Bells WATER CHIMES
VIBRAPHONE

GONG

swipe

HARP

Synth.

PIANO

Tutano

Brillante

WOMEN
PIANO and
CASSETTE

MEN

VIOLIN
I
II

VIOLA

CELLO

BASS

FLUTES

OBOES

CLARINETS

BASSOONS

HORNS

TRUMPETS

TROMBONES

TUBA

TIMPANI ETC.

VIBRAPHONE

HARP

PIANO

WOMEN

MEN

MARCH of the SLAVE CHILDREN

VIOLIN I

VIOLIN II

VIOLA

CELLO

BASS

KIDY GREEN MUSIC Hollywood, CA 90028 (213) 4[illegible]-2691 PS-1092

R 6 P P 3

to Tofu

SHORT ROUNDS TIME

FLUTES

Piccolo

Either

OBOES

E.H.

Either

CLARINETS

BASSOONS

Contra

HORNS

TRUMPETS

TROMBONES

TUBA

TIMPANI ETC.

VIBRAPHONE

HARP

PIANO and CELESTE

VIOLIN I

VIOLIN II

VIOLA

CELLO

BASS

61

62

63

64

I - Allegro Tempo

FLUTES

OBOES

CLARINETS

BASSOONS

HORNS

A

TRUMPETS

RALL

TROMBONES

TUBA

TIMPANI ETC.

VIBRAPHONE

RALL.

HARP

PIANO AND CELESTE

RALL.

I VIOLIN

II

VIOLA

CELLO

BASS

RALL

RALL

INDIANA JONES 2/27/84 RQ PT 1 SHORT ROUND ESCAPES J. WILLIAMS BMI ARR. A. COUAGE OK

3 FLUTES
3 OBOES
E.H.
2 CLARINETS
B♭ CL.
8 BASSOONS
CONTRA
5 HORNS
4 TRUMPETS
4 TROMBONES
1 TUBA
HARP.
TIMPANI ETC
PERC.
XYLO VIBRAPHONE
PERC.
CLAP STICKS
BS. DR.
PERC.
1 HARP
1 PIANO AND CELESTE
Harmons
DIV.
24 VIOLIN
10 VIOLA
10 CELLO
6 BASS

3 FLUTES
Picc.
FLUTE
3 OBOES
E.H.
3 CLARINETS
B♭ Cl.
3 BASSOONS
CONTRA
5 HORNS
OPEN MTS.
4 TRUMPETS
Sr. MTS.
4 TROMBONES
1 TUBA
Timp.
TIMPANI ETC
Perc.
XYLO
VIBRAPHONE
Perc
Perc.
1 HARP
1 PIANO
CELESTE
5
6
7
8
8va
24 VIOLIN
10 VIOLA
10 CELLO
6 BASS

3 FLUTES
Picc.
To Piccolo
3 OBOES
E.H.
3 CLARINETS
B♭ Cl.
3 BASSOONS
Cb.Bn.
5 HORNS
(open)
4 TRUMPETS
4 TROMBONES
1 TUBA
Mar.
TIMPANI ETC
Perc.
Two VIBRAPHONES
Perc
Perc.
1 HARP
1 PIANO and CELESTE
12 VIOLIN
10 VIOLA
10 CELLO
6 BASS
Tam
Cb.
unis.
unis.
9
10
11
12
3/4

Accel.

Agitato

3 FLUTES
Picc.

3 OBOES
E.H.

3 CLARINETS
Bs. Cl.

3 BASSOONS
Cont.

5 HORNS

4 TRUMPETS

4 TROMBONES

1 TUBA

TYMP.
TIMPANI ETC
PERC.

XYLOPHONE
PERC.
PERC.

1 HARP

1 PIANO and CELESTE

12
2 VIOLIN
12

10 VIOLA

10 CELLO

6 BASS

Accell.

Piccolo

Sub. Cymb.

Accell.

Accell.

Accell.

(Open)

Agitato

Staff

13 14 15 16

Accel.

Agitato

3 FLUTES
Picc.
3 OBOES
E.H.
3 CLARINETS
B♭ Cl.
3 BASSOONS
CONTRA
5 HORNS
4 TRUMPETS
4 TROMBONES
1 TUBA
Perc.
TIMPANI
ETC
Perc.
X-ylo
VIBRAPHONE
Perc.
Perc
1 HARP
1 PIANO and CELESTE
12
24 VIOLIN
12
10 VIOLA
10 CELLO
6 BASS

SLOWER
SLOWER
SLOWER
SLOWER
SLOWER
SLOWER

17 18 19 20

3 FLUTES
Picc.
3 OBOES
E.H.
3 CLARINETS
B.Cl.
3 BASSOONS
CONTRA
5 HORNS
4 TRUMPETS
4 TROMBONES
1 TUBA
Tymp.
TIMPANI ETC
Susp. Cymb.
Perc.
SOFT STICKS
HIGHEST NOTE
TO BELLS
XYLO
VIBRAPHONE
Perc.
Perc.
Tymp. STICKS
1 HARP
1 PIANO and CELESTE
21
22
23
24
12
8vb VIOLIN
12
10 VIOLA
10 CELLO
6 BASS
Div.
unis.

3 FLUTES
Picc.

3 OBOES
E.H.

3 CLARINETS
Bs.Cl.

3 BASSOONS
CONTRA

5 HORNS

4 TRUMPETS

4 TROMBONES

HARMONS
TIGHT MUTES

1 TUBA

TYMP.
TIMPANI
ETC

BELLS
VIBRAPHONE

PERC.

1 HARP

1 PIANO and
CELESTE

12
24 VIOLIN
12

10 VIOLA

10 CELLO

6 BASS

25 26 27 28

3 FLUTES
Picc.
3 OBOES
E.H.
3 CLARINETS
B♭ Cl.
3 BASSOONS
Cont. Fg.
5 HORNS
STOPPED
4 TRUMPETS
4 TROMBONES
1 TUBA
Tymp.
TIMPANI ETC.
Perc.
Bells VIBRAPHONE
Perc.
Perc
1 HARP
PIANO and CELESTE
2nd VIOLIN
10 VIOLA
10 CELLO
6 BASS

RALL.

29 30 31 32

PRESTO

3 FLUTES
Picc.

2 OBOES
E.H.

2 CLARINETS
Bs.Cl.

3 BASSOONS
CONTRA

5 HORNS

4 TRUMPETS

4 TROMBONES

1 TUBA

Tymp.
TIMPANI ETC.
Perc.

PRESTO

Bells
VIBRAPHONE
Perc.
Perc.

1 HARP

1 PIANO and CELESTE

33 34 35 36

PRESTO

12
24 VIOLIN
12

10 VIOLA

10 CELLO

6 BASS

3 FLUTES
Picc.

3 OBOES
E.H.

3 CLARINETS
B.Cl.

3 BASSOONS
Cntra

5 HORNS

4 TRUMPETS

4 TROMBONES

1 TUBA

TIMPANI
ETC
Perc

~~VIBRAPHONE~~ Bells
Perc.
Perc.

1 HARP

1 PIANO ~~and~~
~~CELESTE~~

12
24 VIOLIN
12

10 VIOLA

10 CELLO

6 BASS

37 38 39 40

3 FLUTES
Picc.
8va
loco As written
(low)
2 FLTS
2 OBOES
E.H.
3 CLARINETS
Bs.Cl.
3 BASSOONS
CONTRA
5 HORNS
SHORT ROUNDS Theme
4 TRUMPETS
4 TROMBONES
1 TUBA
TYMP.
TIMPANI ETC
PERC.
BELLS VIBRAPHONE
PERC.
PERC.
1 HARP
PIANO and CELESTE
41
42
43
44
12 VIOLIN
12
10 VIOLA
non Div.
10 CELLO
6 BASS

3 FLUTES
Picc.

3 OBOES
E.H.

3 CLARINETS
B♭ Cl.

3 BASSOONS
CONTRA

5 HORNS

4 TRUMPETS

4 TROMBONES

1 TUBA

TYMP.
TIMPANI
ETC
PERC

BELLS
VIBRAPHONE

PERC.
PERC.

1 HARP

1 PIANO AND CELESTE

45 46 47 48

12
24 VIOLIN
12

VIOLA

CELLO

DIV.

3 FLUTES
Picc.

3 OBOES
E.H.

3 CLARINETS
B.C.

3 BASSOONS
CONTRA

5 HORNS

4 TRUMPETS

4 TROMBONES

1 TUBA

TYMP.
TIMPANI ETC
PERC.

BELLS
VIBRAPHONE

PERC.
PERC.

1 HARP

1 PIANO AND CELESTE

49 50 51 52

12 24 VIOLIN

10 VIOLA

10 CELLO

6 BASS

42

BELLS

DIV.

DIV.

3 FLUTES
Picc.
3 OBOES
E.H.
3 CLARINETS
B.Cl.
3 BASSOONS
Contra
5 HORNS
4 TRUMPETS
4 TROMBONES
1 TUBA
Tymp.
TIMPANI ETC.
Perc.
Bells VIBRAPHONE
Perc.
Perc.
1 HARP
1 PIANO and CELESTE
53
54
55
56
12 24 VIOLIN 12
5 10 VIOLA 5
5 10 CELLO 5
6 BASS

3 FLUTES
Picc.
3 OBOES
E.H.
3 CLARINETS
B♭ Cl.
3 BASSOONS
CONTRA
5 HORNS
4 TRUMPETS
4 TROMBONES
1 TUBA
TYMP.
TIMPANI ETC.
PERC.
4 VIBRAPHONE
PERC.
PERC.
1 HARP
1 PIANO and CELESTE
12 VIOLIN
10 VIOLA
10 CELLO
6 BASS

8VA
loco
MARCH of the SLAVE CHILDREN
42
TO TAM-TAM
TO BEADS
TO TAMBOURINE
TAMBOURINE
8VA
57
58
59
60
Div.
UNIS.

3 FLUTES
Picc.
3 OBOES
E.H.
3 CLARINETS
B.Cl.
3 BASSOONS
CONTRA
5 HORNS
4 TRUMPETS
4 TROMBONES
1 TUBA
TYMP.
TIMPANI ETC.
PERC.
BELLS
VIBRAPHONE
TO LARGE CHIME
PERC.
PERC.
BELLS
THUMB
TAM-TAM
BELLS
TO BELL DR.
1 HARP
1 PIANO and CELESTE
61
62
63
64
12
24 VIOLIN
12
10 VIOLA
8
10 CELLO
5
6 BASS

3 FLUTES — 2nd Fl. to Piccolo — Picc.

3 OBOES — E.H.

3 CLARINETS — B♭ Cl.

3 BASSOONS — CONTRA

5 HORNS — STOPPED

4 TRUMPETS — TIGHT MUTES

4 TROMBONES

1 TUBA

TYMP. / TIMPANI ETC. — THUNDER — PERC.

GLOCKENCHIME / VIBRAPHONE — TO LOG — PERC. — PERC.

1 HARP

1 PIANO AND CELESTE

24 VIOLIN

10 VIOLA

10 CELLO

6 BASS

65 66 67 68

3 FLUTES
2 Picc.
3 OBOES
E.H.
3 CLARINETS
B♭ Cl.
3 BASSOONS
CONTRA
5 HORNS
4 TRUMPETS
4 TROMBONES
1 TUBA
Tymp.
TIMPANI ETC
Perc.
GLOCKENSPIEL
VIBRAPHONE
Perc.
Perc.
1 HARP
PIANO AND CELESTE
Pedal
69
70
71
12
24 VIOLIN
12
10 VIOLA
5
10 CELLO
5
6 BASS

Intro II

Cliff 1x
"Arrangement Continued"

J.W.Williams
3 of 4

(1)

CLIX _____ TITLE _____ REEL _____ PART _____

Chart of Cliff

00 :05" :11" :16" Touch

Hi Tom Add 16 with Sticks.

Logs

BD

Rattle

Wheels

Rings

Cho.

Bottles

(1) Dimpen Pimpen Staccato Marimba

Ah Tish Ruffatti, She Grows She Grows

:26" Sh. & Rings :36" :42 :47"

TABLA In

Logs

BD

Rattle

Tom

Ah Tish Ruffatti, She Grows
She Grows

CLIX _____ TITLE _____ REEL _____ PART _____

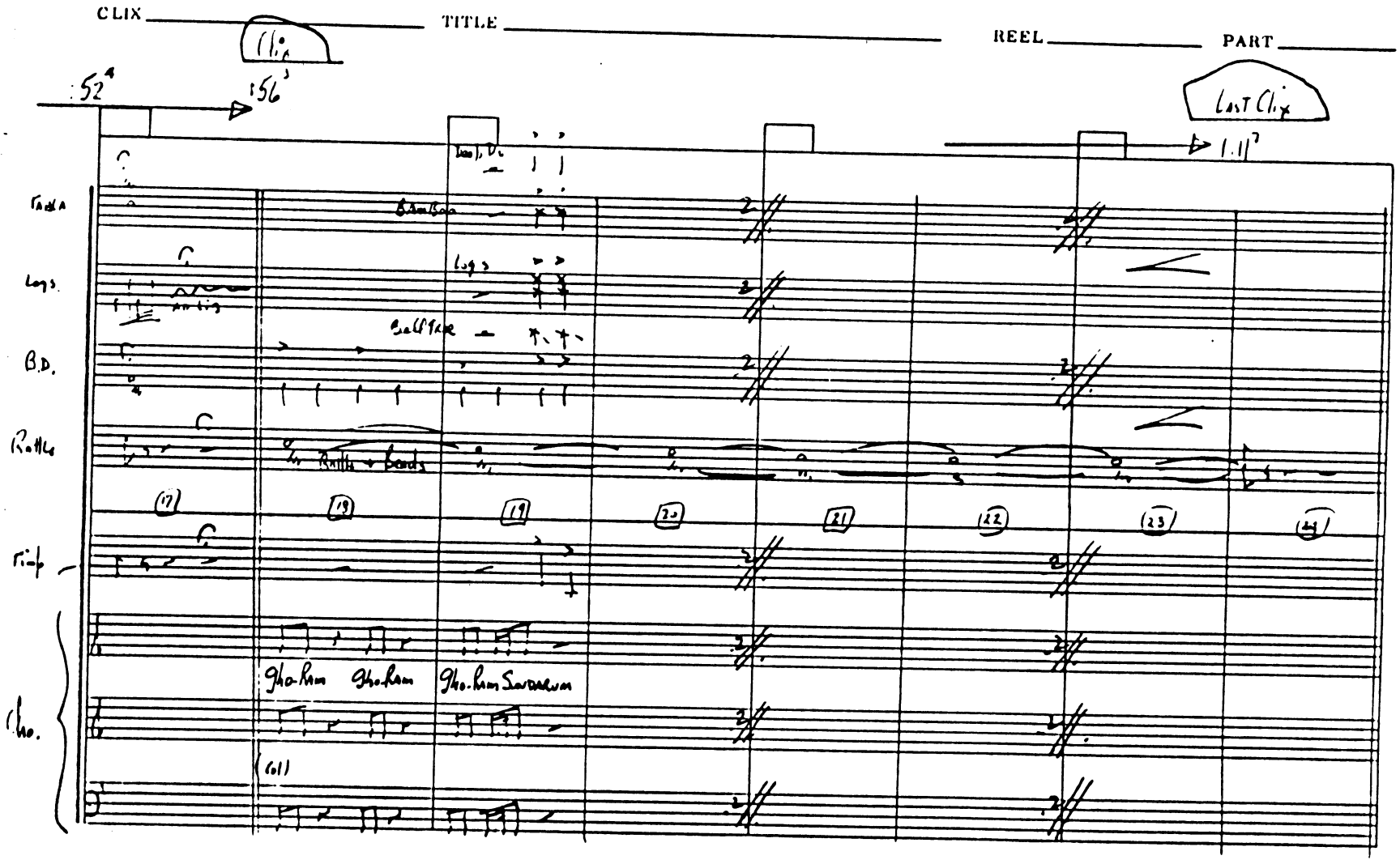

Jurassic Jaws 2/29/84 Reel 2 Work in the Foyer Comp John Williams Orch Nigel Sherman 7

FLUTES
OBOES
Oboe 1
E♭ cl 2
CLARINETS
B♭ clars
BASSOONS
HORNS
TRUMPETS
TROMBONES
TUBA
TIMPANI
GLOCK
HARP
PIANO
VIOLIN
VIOLA
CELLO
BASS

REPEAT PATTERN STACCATO TONGUE AS FAST AS POSSIBLE

Begin PAGE 6

2 3 4

Indy 2

FLUTES
Flt 1
Flt 2
Flt 3
OBOES
E.H.
Eb cl
CLARINETS
Bb clars
BASSOONS
HORNS
TRUMPETS
TROMBONES
TUBA
TIMPANI ETC
BEADS
glock VIBRAPHONE
Ratchet
Bass Dr
Susp Cym
HARP
PIANO and CELESTE
VIOLIN 1
VIOLIN 2
VIOLA
CELLO
BASS

(Repeat pattern staccato tongue AD LIB)
(Repeat pattern STACC AD LIB)
(Repeat pattern STACC AD LIB)
(Repeat pattern STACC AD LIB)
(TUTTI CRESC possible
(Repeat pattern STACC AD LIB)
(Repeat pattern STACC AD LIB)
(Repeat pattern STACC AD LIB)
FAST TONGUE
FAST TONGUE
SOLO
SOLO
Tutti cresc possible

FLUTES

Fl 1

Fl 2

Tu Piccolo

Fl 3

Tu Piccolo

OBOES

E.H.

E♭

CLARINETS

B♭ 1

3

BASSOONS

HORNS

TRUMPETS

1

3

TROMBONES

TUBA

TIMPANI ETC

Bells

VIBRAPHONE

B. Dr.

B Ps.

Cymbal

HARP

HARP.

PIANO and CELESTE

I VIOLIN

II

Div

VIOLA

Div

CELLO

BASS

Piccolo until

PICCOLO
FLUTES
FLUTE

OBOES
E♭

E♭
CLARINETS
B♭

BASSOONS

HORNS

TRUMPETS

TROMBONES

TUBA

TIMPANI ETC
BEADS

VIBRAPHONE

B. DR.

HARP

PIANO AND CELESTE

I
VIOLIN
II

VIOLA

CELLO

BASS

Intro E

A2

P.w 1
2
FLUTES
P.w 3

OBOES
E.H 3

E♭
CLARINETS
B♭ 1
3

BASSOONS
Contra. 3

HORNS
1
3
2
4

TRUMPETS
1
3

TROMBONES
1
2
3
TUBA 1

TIMPANI
ETC
BEATS

VIBRAPHONE

B DRUM

HARP

PIANO AND
CELESTE

I
VIOLIN
II

VIOLA

CELLO

BASS

4/4

I mvt II

R 9 P1 2

BEGIN

6

FLUTES

OBOES

E.H

Eb

CLARINETS

Bb

BASSOONS

HORNS

TRIPLO

TRUMPETS

SOLO

TROMBONES

TUBA

TIMPANI ETC

VIBRAPHONE

HARP

PIANO AND CELESTE

I

VIOLIN

II

VIOLA

CELLO

BASS

21

22

23

24

FLUTES

OBOES

E♭ CLARINETS

B♭

BASSOONS

HORNS

TRUMPETS

TROMBONES

TUBA

TIMPANI ETC

VIBRAPHONE

HARP

PIANO AND CELESTE

I VIOLIN II

VIOLA

CELLO

BASS

FLUTES

OBOES

E♭ CLARINETS

BASSOONS

HORNS

TRUMPETS

TROMBONES

TUBA

TIMPANI ETC

LOGS

VIBRAPHONE

ANVIL

B. DR.

NATIVE DRS

HARP

TAM-TAM

PIANO AND CELESTE

VIOLIN I

VIOLIN II

VIOLA

CELLO

BASS

Study II

Rhythm 2

9

FLUTES

Piccolos

OBOES

Eb

CLARINETS

Bb

BASSOONS

Robust

HORNS

TRUMPETS

TROMBONES

TUBA

TIMPANI

PIATTI ETC

CUGI

TRGLE

VIBRAPHONE

ANVIL

B.DR

NATIVE DRS

MARP

HARP

PIANO AND CELESTE

I

VIOLIN

II

VIOLA

CELLO

BASS

I and II

FLUTES

Piccolo

OBOES

CLARINETS

BASSOONS

HORNS

TRUMPETS

TROMBONES

TUBA

TIMPANI ETC

VIBRAPHONE

HARP

PIANO and CELESTE

I Vlns

II Vlns

VIOLA

CELLO

BASS

R 9 P1 2

FLUTES

OBOES

E.H.

E♭ CLARINETS

B♭

BASSOONS

HORNS

TRUMPETS

TROMBONES

TUBA

TIMPANI ETC

VIBRAPHONE

HARP

PIANO AND CELESTE

I VLNS

II VIOLINS

VIOLA

CELLO

BASS

Indy II

R & P 2

FLUTES

OBOES

El cl

CLARINETS

Bl

BASSOONS

HORNS

TRUMPETS

TROMBONES

TUBA

TIMPANI ETC

VIBRAPHONE

HARP

PIANO AND CELESTE

I Vlns

II VIOLINS

VIOLA

CELLO

BASS

STACC AS FAST AS POSSIBLE

STACC AS FAST AS POSSIBLE

STACC TONGUEING AS FAST AS POSSIBLE

STACC TONGUEING AS FAST AS POSSIBLE

STACC AS FAST AS POSSIBLE

STACC TONGUEING AS FAST AS POSSIBLE

STACC NOTES VERY FAST

STACC NOTES VERY FAST

SORD

STACC AS FAST AS POSSIBLE

2 nd P

STACC AS FAST AS POSSIBLE

FLUTES

OBOES

CLARINETS

BASSOONS

HORNS

TRUMPETS

TROMBONES

TUBA

TIMPANI ETC

TUTTI CRESC possibile

VIBRAPHONE

PIATTI B.D.R

HARP

PIANO AND CELESTE

I VIOLINS

I VIOLIN

VIOLA

CELLO

BASS

FINE

Jenkins Jones

REEL 9 91 3 "SAVING WILLY"

Comp John Williams
orch Herb Spencer

OK

Piccolo
FLUTES
Piccolo 2
OBOES
E.H.
Eb cl.
CLARINETS
Bb cl.
BASSOONS
HORNS
TRUMPETS
TROMBONES
TUBA
TIMPANI ETC
VIBRAPHONE
HARP
PIANO and CELESTE
VIOLIN I
VIOLIN II
VIOLA
CELLO
BASS

PRESTO

CHASE MUSIC

PRESTO

PRESTO

PRESTO

PRESTO

HARP

PRESTO

marc

mf

Eb cl

Bb cl

Fl

div

3/4

FLUTES
OBOES
CLARINETS
BASSOONS
HORNS
TRUMPETS
TROMBONES
TUBA
TIMPANI ETC
VIBRAPHONE
HARP
PIANO and CELESTE
VIOLIN I
VIOLIN II
VIOLA
CELLO
BASS

FLUTES

OBOES

2 CLARINETS

BASSOONS

HORNS

TRUMPETS

TROMBONES

TUBA

TIMPANI ETC

LOGS

VIBRAPHONE

RATCHET

B.DR.

PIPE-TIMBALI

HARP

NATIVE DRUM

HARP

PIANO and CELESTE

VIOLIN

VIOLA

CELLO

BASS

FLUTES

OBOES

CLARINETS

BASSOONS

HORNS

TRUMPETS

TROMBONES

TUBA I

TIMPANI ETC.

LOGS

VIBRAPHONE

.RATCHET

B.D.

HARP

HARP

PIANO AND CELESTE

VIOLIN I

VIOLIN II

VIOLA

CELLO

BASS

KIDY GREEN MUSIC Hollywood, CA 90028 (213) 464-2401 BC-1092

FLUTES

OBOES

CLARINETS

BASSOONS

HORNS

TRUMPETS

(SORD)

TROMBONES

TUBA

TIMPANI ETC

LOGS

TAM TAM VIBRAPHONE

RATCHET

BDA

PIPES TIMBALE

NATIVE DRUM

HARP

PIANO AND CELESTE

Hi clusters

VIOLIN I

VIOLIN II

VIOLA

Div

CELLO

BASS

KIDY GREEN MUSIC Hollywood CA 90028 (213) 466-6981 PS-1092

Indy

RAP 3

6

FLUTES

OBOES

E♭ CLARINETS

B♭

BASSOONS

HORNS

TRUMPETS

TROMBONES

TUBA

SOLO

TIMPANI ETC.

LOG

TAM-TAM

VIBRAPHONE

RATCHET

A. DA

Alpha-Tribo

HARP

NATIVE DRS

HARP

PIANO and CELESTE

VIOLIN I

VIOLIN II

VIOLA

CELLO

BASS

FLUTES

OBOES

E♭ CLARINETS

B♭

BASSOONS

HORNS

TRUMPETS

HARMON MUT

TROMBONES

HARMON MUT

TUBA

TIMPANI ETC

LOGS

VIBRAPHONE

RATCHET

B.D.

PIPE

NATIVE DRUM

HARP

PIANO AND CELESTE

VIOLIN I

VIOLIN II

VIOLA

CELLO

BASS

FLUTES

OBOES

CLARINETS

BASSOONS

HORNS

TRUMPETS

TROMBONES

TUBA

TIMPANI ETC

VIBRAPHONE

HARP

PIANO AND CELESTE

VIOLIN I

VIOLIN II

VIOLA

CELLO

BASS

FLUTES

OBOES

E♭ CLARINETS

B♭

BASSOONS

Contra

HORNS

TRUMPETS

TROMBONES

TUBA

TIMPANI ETC

LOGS

XYLO

VIBRAPHONE

SPRING

B.DA

HARP

NATIVE DRS

HARP

PIANO and CELESTE

VIOLIN I

VIOLIN II

VIOLA

CELLO

BASS

Ind 7

RALL 3

Picc.
FLUTES
Fl. 1,2
OBOES
E♭ CLARINETS
B♭
BASSOONS
Cbsn. 1,2
HORNS
3,4
1,2
TRUMPETS
TROMBONES
OPEN
TUBA
TIMPANI ETC.
LOGS
XYLO
VIBRAPHONE
SPRING
B.D.
HARP
NATIVE DRUM
HARP
PIANO AND CELESTE
I
VIOLIN
I
VIOLA
CELLO
BASS

JUDY GREEN MUSIC Hollywood, CA 90028 (213) [illegible] 2491 PS-1092

FLUTES

OBOES

CLARINETS

BASSOONS

HORNS

TRUMPETS

TROMBONES

TUBA

TIMPANI ETC.

VIBRAPHONE

HARP

PIANO and CELESTE

VIOLIN

VIOLA

CELLO

BASS

MIDY GREEN MUSIC Hollywood CA 90028 (213) 460-2491 MS-1092

FLUTES

OBOES

E.H.

CLARINETS

BASSOONS

HORNS

TRUMPETS

Solo

TROMBONES

TUBA

TIMPANI ETC

LOOS

VIBRAPHONE

SPRING B. DRM.

SPRING

NATIVE DRUMS

HARP

PIANO and CELESTE

I VIOLIN

II

UNIS

VIOLA

CELLO

BASS

PS-1092

FLUTES
OBOES
CLARINETS
BASSOONS
HORNS
TRUMPETS
TROMBONES
TUBAS
TIMPANI ETC
LOGS
VIBRAPHONE
SPRING
B. DR
HARP
HARP
PIANO and CELESTE
VIOLIN I
VIOLIN II
VIOLA
CELLO
BASS

FLUTES

OBOES

CLARINETS

BASSOONS

HORNS

TRUMPETS

TROMBONES

TUBA

TIMPANI ETC

VIBRAPHONE

HARP

PIANO AND CELESTE

VIOLIN

VIOLA

CELLO

BASS

FLUTES

OBOES

E.H.

E♭

CLARINETS

B♭

BASSOONS

CONTRA

HORNS

TRUMPETS

TROMBONES

TUBA

TIMPANI ETC.

LOGS

VIBRAPHONE

SPRING B.DR.

HARP.

PIANO and CELESTE

VIOLIN I

VIOLIN II

VIOLA

CELLO

BASS

KIDY GREEN MUSIC Hollywood, CA 90028 (213) 466-9491 PS-1092

R 9 P1 9

PICC
FLUTES
FL

OBOES
E.H.

E♭
CLARINETS
B♭

BASSOONS

HORNS in

TRUMPETS

TROMBONES

TUBA

TIMPANI ETC.
LOGS

VIBRAPHONE
SPRING A.DA

HARP

HARP

PIANO AND CELESTE

I
VIOLIN
II

VIOLA

CELLO

BASS

(F) WAIT OUT

RGBEN

WAIT OUT

WAITS OUT

(OK)

(Repeat)

WAITS OUT

WAITS OUT

(Repeat) WAITS OUT

WAITS OUT

p

WAITS OUT

ARCO

61 62 63 + 63A 64

FLUTES

OBOES

CLARINETS

BASSOONS

HORNS

TRUMPETS

TROMBONES

TUBA

TIMPANI ETC.

VIBRAPHONE

SPRING B. DR.

TAM-TAM

HARP

PIANO AND CELESTE

VIOLIN

VIOLA

CELLO

BASS

JUDY GREEN MUSIC Hollywood, CA 90028 (213) [illegible] PS-1092

Tempo 1

R 9 Pt 3

FLUTES

OBOES

CLARINETS

BASSOONS

HORNS

TRUMPETS

TROMBONES

TUBA

TIMPANI ETC.

VIBRAPHONE

PIANO and CELESTE

VIOLIN I

VIOLIN II

VIOLA

CELLO

BASS

FLUTES

OBOES

E♭ CLARINETS

B♭

BASSOONS

HORNS

TRUMPETS

TROMBONES

TUBA

TIMPANI ETC

VIBRAPHONE

PIATTI

B.D.

TAM-TAM

HARP.

PIANO and CELESTE

VIOLIN I

VIOLIN II

VIOLA

CELLO

BASS

JUDY GREEN MUSIC Hollywood, CA 90028 (213) 466-2491 PS-1092

Intro

PICC.
FLUTES

OBOES
C.N.

E♭
CLARINETS
B♭

BASSOONS
Cbsn.

CRESC. DRAMATICO

HORNS

Col legno

Cantar

TRUMPETS

TROMBONES

TUBA

TIMPANI
ETC.

Cymbal roll

VIBRAPHONE

TRI.

HARP

Cres. Dramatico

PIANO AND
CELESTE

77 78 79 80

VIOLIN

VIOLA

Div.

CELLO

BASS

INDY

R 9 11 2

FLUTES

OBOES

CLARINETS

BASSOONS

HORNS

TRUMPETS

TROMBONES

TUBA

TIMPANI ETC.

VIBRAPHONE

HARP

PIANO AND CELESTE

VIOLIN

VIOLA

CELLO

BASS

FLUTES

OBOES

CLARINETS

BASSOONS

HORNS

TRUMPETS

TROMBONES

TUBA

TIMPANI ETC.

VIBRAPHONE

HARP

PIANO AND CELESTE

VIOLIN

VIOLA

CELLO

BASS

FLUTES

OBOES

CLARINETS

BASSOONS

HORNS

TRUMPETS

TROMBONES

TUBA

TIMPANI ETC.

VIBRAPHONE

HARP

PIANO AND CELESTE

VIOLIN

VIOLA

CELLO

BASS

89 90 91 92

KIDD GREEN MUSIC

FLUTES

OBOES

CLARINETS

BASSOONS

HORNS

Je Sola.

TRUMPETS

TROMBONES

TUBA

TIMPANI ETC.

VIBRAPHONE

HARP

PIANO AND CELESTE

93

94

95

96

VIOLIN

div

VIOLA

CELLO

BASS

I-A1

RALL

(d=d) Rit Pt 3

FLUTES

OBOES

Col.

CLARINETS

1 + II

BASSOONS

HORNS

LOVE THEME

RALL

TRUMPETS

TROMBONES

TUBA

TIMPANI ETC

VIBRAPHONE

(d=d)

HARP

Rall

PIANO AND CELESTE

97 98 99 100

VIOLIN

VIOLA

CELLO

BASS

FLUTES

OBOES

CLARINETS

BASSOONS

HORNS

TRUMPETS

TROMBONES

TUBA

TIMPANI ETC.

VIBRAPHONE

HARP

PIANO AND CELESTE

101 102 103 104

VIOLIN

VIOLA

CELLO

BASS

FLUTES

OBOES

CLARINETS

BASSOONS

HORNS

TRUMPETS

TROMBONES

TUBA

TIMPANI ETC.

VIBRAPHONE

HARP

PIANO AND CELESTE

VIOLIN

VIOLA

CELLO

BASS

RALL.

A LA MARCIA

A LA MARCIA

RALL

RALL.

RALL

A La Marcia

105 106 107 108

FLUTES

OBOES

CLARINETS

BASSOONS

HORNS

TRUMPETS

TROMBONES

TUBA

TIMPANI ETC.

VIBRAPHONE

HARP

PIANO AND CELESTE

VIOLIN

VIOLA

CELLO

BASS

109 110 111 112

Indy

R T Pts

SLOWER

FLUTES

OBOES

CLARINETS

BASSOONS

SLOWER

RAIDERS MARCH

HORNS

TRUMPETS

TROMBONES

TUBA

TIMPANI ETC.

VIBRAPHONE

SLOWER

HARP

PIANO AND CELESTE

113 114 115 116

SLOWER

VIOLIN

VIOLA

CELLO

BASS

FLUTES

OBOES

CLARINETS

BASSOONS

HORNS

TRUMPETS

TROMBONES

TUBA

TIMPANI ETC.

VIBRAPHONE

HARP

PIANO AND CELESTE

VIOLIN

VIOLA

CELLO

BASS

JUDY GREEN MUSIC Hollywood, CA 90028 (213) 466-2491 PS-1092

FLUTES

OBOES

CLARINETS

BASSOONS

HORNS

TRUMPETS

TROMBONES

TUBA

TIMPANI ETC.

VIBRAPHONE

HARP

PIANO AND CELESTE

VIOLIN

VIOLA

CELLO

BASS

121 122 123 124

HEAVILY

FLUTES

OBOES

CLARINETS

BASSOONS

HORNS

TRUMPETS

TROMBONES

TUBA

TIMPANI ETC.

VIBRAPHONE

HARP

PIANO and CELESTE

125 126 127 128

VIOLIN

VIOLA

CELLO

BASS

Indiana Jones 2/6/84

CRUSADE

9/10 Pt 1/2 ~~CRUSADE~~ OF THE SLAVE CHILDREN

Comp John T. Williams
Orch Hans Spialek

MARCH of the SLAVE CHILDREN

FLUTES — Picc — Alt — Marc Molto
OBOES — WITH GREAT FORCE, MARCATO MOLTO
CLARINETS — B.Cl. — Marc Molto
BASSOONS — Contra
HORNS — WITH GREAT FORCE MARCATO MOLTO
TRUMPETS
TROMBONES — WITH GREAT FORCE MARCATO MOLTO
TUBA
TYMP — VIBR. PALMI
LARGE NATIVE DRUM
TIMPANI
ECHO
A2 { S. DR. / FIELD DR.
GLOCK
VIBES & MARIMBA
VIBRAPHONE
GONG
SMALL METAL PIPE — HARD STICKS
HARP
PIANO AND CELESTE — Marc Molto — WITH GREAT FORCE, MARCATO MOLTO
VIOLIN I
VIOLIN II
VIOLA
CELLO
BASS

FLUTES

OBOES

CLARINETS

BASSOONS

HORNS

TRUMPETS

TROMBONES

TUBA

TIMPANI

VIBRAPHONE

GONG

HARP

PIANO and CELESTE

VIOLIN I

VIOLA

CELLO

BASS

JUDY GREEN MUSIC Hollywood, CA 90028 (213) 466-2491 PS-1092

R 9/10 pt. 7/3

FLUTES
Piccolo

OBOES
E.H.

CLARINETS
B.Cl

BASSOONS
Contra

HORNS

TRUMPETS

TROMBONES

TUBA

TIMPANI
ETC.

GLOCK. VIBES
VIBRAPHONE
LOGS
ANVIL

HARP

PIANO and CELESTE

VIOLIN

VIOLA

CELLO

BASS

Indian Jondi

R 9/10 PTS 7/8

FLUTES

OBOES

CLARINETS

BASSOONS

HORNS

TRUMPETS

TROMBONES

TUBA

LARGE MARIMBA

TIMPANI ETC.

VIBRAPHONE

LOUIS ARMS METAL PIPE

PIATTI

HARP

PIANO AND CELESTE

VIOLIN I

VIOLIN II

VIOLA

CELLO

BASS

Indiana Jones

RG/10 PAS 7/3

FLUTES

OBOES

CLARINETS

BASSOONS

HORNS

TRUMPETS

TROMBONES

TUBA

TIMPANI ETC.

VIBRAPHONE

PIATTI

HARP

PIANO AND CELESTE

VIOLIN I

VIOLIN II

VIOLA

CELLO

BASS

MARCH of the SLAVE CHILDREN

Indicate Score

2nd CHANGE TO PICCOLO

Fl. 1 go

FLUTES

Picc.

OBOES

C.A.

CLARINETS

BASSOONS

Cbsns

HORNS

div

TRUMPETS

TROMBONES

TUBA

TIMPANI ETC.

Field p & S.D.

VIBRAPHONE

PIATTI

HARP

PIANO and CELESTE

VIOLIN I

VIOLIN II

VIOLA

CELLO

BASS

JUDY GREEN MUSIC Hollywood, CA 90028 (213) 469-8491 PS-1092

FLUTES

Fl

Piccolo

OBOES

E.H.

CLARINETS

BASSOONS

Contras

HORNS

TRUMPETS

TROMBONES

TUBA

TIMPANI ETC.

Field Dm & Pc.

VIBRAPHONE

HARP

PIANO AND CELESTE

VIOLIN I

VIOLIN II

VIOLA

CELLO

BASS

2nd change back to Fl/Picc

Contras

Soli

Div.

Soli

Div.

Soli

Div.

Arco

Ricochet

Marc.

Pizz.

Pizz.

25

26

27

28

FLUTES

OBOES

CLARINETS

BASSOONS

HORNS

TRUMPETS

TROMBONES

TUBA

TIMPANI ETC.

VIBRAPHONE

HARP

PIANO AND CELESTE

VIOLIN

VIOLA

CELLO

BASS

29 30 31 32

JUDY GREEN MUSIC Hollywood, CA 90028 (213) 466-2491 PS-1092

FLUTES

OBOES

CLARINETS

BASSOONS

HORNS

TRUMPETS

TROMBONES

TUBA

TIMPANI ETC.

VIBRAPHONE

HARP

PIANO AND CELESTE

VIOLIN

VIOLA

CELLO

BASS

33 34 35 36

HACIA LA SLAVE CIRCLE

FLUTES
Picc
OBOES
CLARINETS
BASSOONS
HORNS
TRUMPETS
TROMBONES
TUBA
TIMPANI ETC.
VIBRAPHONE
HARP
PIANO AND CELESTE
VIOLIN
VIOLA
CELLO
BASS

marc.
Bells up
Div.
Unis.
Arco

37 38 39 40

JUDY GREEN MUSIC Hollywood, CA 90028 (213) 466-2491 PS-1092

FLUTES
Pic
OBOES
Cor.
CLARINETS
BASSOONS
HORNS
TRUMPETS
TROMBONES
TUBA
TIMPANI ETC.
VIBRAPHONE
HARP
PIANO and CELESTE
VIOLIN
VIOLA
CELLO
BASS

41 42 43 44

FLUTES
OBOES
CLARINETS
BASSOONS
HORNS
TRUMPETS
TROMBONES
TUBA
TIMPANI ETC.
VIBRAPHONE
HARP
PIANO and CELESTE
VIOLIN
VIOLA
CELLO
BASS

Cl.
Ob.
Fl.
Clar.
Cl.
Cl.
Clark
Celesta
Pedal
UNIS

SHORT ROMEO'S THEME

45 46 47 48

FLUTES

OBOES

CLARINETS

BASSOONS

HORNS

TRUMPETS

TROMBONES

TUBA

TIMPANI ETC.

VIBRAPHONE

HARP

PIANO AND CELESTE

VIOLIN

VIOLA

CELLO

BASS

FLUTES
Picc
OBOES
CLARINETS
BASSOONS
HORNS
TRUMPETS
TROMBONES
TUBA
TIMPANI ETC.
VIBRAPHONE
HARP
PIANO AND CELESTE
VIOLIN
VIOLA
CELLO
BASS

53 54 55 56

FLUTES
Picc
OBOES
CLARINETS
BASSOONS
HORNS
TRUMPETS
TROMBONES
TUBA
TIMPANI ETC.
Metal
HARP
PIANO AND CELESTE
VIOLIN
VIOLA
CELLO
BASS

8va
Div
Gliss. (Quickly)
Highest Clusters
Ped.
57
58
59
60

FLUTES

OBOES

CLARINETS

BASSOONS

HORNS

TRUMPETS

TROMBONES

TUBA

TIMPANI ETC.

VIBRAPHONE

HARP

PIANO AND CELESTE

VIOLIN

VIOLA

CELLO

BASS

61 62 63 64

FLUTES
OBOES
C.R.
CLARINETS
BASSOONS
HORNS
TRUMPETS
TROMBONES
TUBA
TIMPANI ETC.
VIBRAPHONE
HARP
PIANO AND CELESTE
VIOLIN
VIOLA
CELLO
BASS

PESANTE

PESANTE

PESANTE

65 66 67 68

FLUTES

OBOES

CLARINETS

BASSOONS

HORNS

TRUMPETS

TROMBONES

TUBA

TIMPANI ETC.

HARP

PIANO AND CELESTE

VIOLIN

VIOLA

CELLO

BASS

69 70 71 72

FLUTES
OBOES
CLARINETS
BASSOONS
HORNS
TRUMPETS
TROMBONES
TUBA
TIMPANI ETC.
VIBRAPHONE
HARP
PIANO and CELESTE
VIOLIN
VIOLA
CELLO
BASS

73 74 75 76

JUDY GREEN MUSIC Hollywood, CA 90028 (213) 466-2491 PS-1092

FLUTES

OBOES

CLARINETS

BASSOONS

HORNS

TRUMPETS

TROMBONES

TUBA

TIMPANI ETC.

VIBRAPHONE

HARP

PIANO AND CELESTE

77 78 79 80 81

VIOLIN

VIOLA

CELLO

BASS

Indy II

BRITISH [illegible]

Back Heel Spanish

OK

FLUTES

OBOES

E♭ cl.

CLARINETS

BASSOONS

Cor Ang

(MILITAIRE)

HORNS

TRUMPETS

TROMBONES

TUBA

TIMPANI ETC.

VIBRAPHONE

piatti

HARP

PIANO AND CELESTE

(MILITAIRE)

VIOLIN I

VIOLIN II

VIOLA

CELLO

BASS

R 11/16 Pt 5/8

FLUTES
Piccolo
OBOES
E♭ CLARINETS
B♭
BASSOONS
Contra
HORNS
TRUMPETS
TROMBONES
TUBA
TIMPANI ETC.
Glock
VIBRAPHONE
PIATTI
HARP
PIANO and CELESTE
I VIOLIN
II
VIOLA
CELLO
BASS

FLUTES

OBOES

CLARINETS

BASSOONS

HORNS

TRUMPETS

TROMBONES

TUBA

TIMPANI ETC.

GLOCK VIBRAPHONE

PIATTI

HARP

PIANO AND CELESTE

I VIOLIN II

VIOLA

CELLO

BASS

FLUTES

OBOES

CLARINETS

BASSOONS

HORNS

TRUMPETS

TROMBONES

TUBA

TIMPANI ETC.

VIBRAPHONE

PIATTI

HARP

PIANO AND CELESTE

VIOLIN I

VIOLIN II

VIOLA

CELLO

BASS

FLUTES
CHANGE TO FLUTES
OBOES
E♭ CLARINETS
B♭
BASSOONS
HORNS
TRUMPETS
TROMBONES
TUBA
TIMPANI ETC.
VIBRAPHONE
PIANO and CELESTE
HARP
I VIOLIN I
VIOLA
CELLO
BASS

FLUTES

OBOES

E.H.

E♭ CLARINETS

B♭

BASSOONS

HORNS

SOLI

SOLI

TRUMPETS

TROMBONES

TUBA

TIMPANI ETC.

VIBRAPHONE

MARTI

HARP

CHANGE TO B♭

PIANO AND CELESTE

I VIOLIN

II

VIOLA

CELLO

ARCO

BASS

FLUTES

OBOES
E.H.

Eb CLARINETS
Bb

RALL

BASSOONS
Contra

HORNS

TRUMPETS

TROMBONES

TUBA

TIMPANI ETC.

VIBRAPHONE

PIATTI

HARP

PIANO AND CELESTE

RALL

VIOLIN I
II

VIOLA

CELLO

BASS

JUDY GREEN MUSIC Hollywood, CA 90028 (213) 466-2491 PS-1092

FLUTES

OBOES

E♭ CLARINETS

B♭

BASSOONS

HORNS

TRUMPETS

TROMBONES

TUBA

TIMPANI ETC.

VIBRAPHONE

PIATTI

HARP

PIANO AND CELESTE

VIOLIN I

VIOLIN II

VIOLA

CELLO

BASS

FLUTES

3 FLUTE

OBOES

E.H.

CLARINETS

B♭

BASSOONS

Contra

HORNS

TRUMPETS

TROMBONES

TUBA

TIMPANI ETC.

VIBRAPHONE

TRGL.

TRGL.

HARP

PIANO CELESTE

Celeste

PED

VIOLIN

VIOLA

CELLO

ARCO

BASS

INDY II

R11/12 P15/3

10

FLUTES

OBOES

E♭

CLARINETS

B♭

BASSOONS

HORNS

TRUMPETS

TROMBONES

TUBA

TIMPANI ETC.

VIBRAPHONE

FINE

HARP

PIANO and CELESTE

VIOLIN I

VIOLIN II

VIOLA

'CELLO

ARCO

BASS

ARCO

37

38

39

© JUDY GREEN MUSIC Hollywood, CA 90028 (213) 466 2491 BMI-1092

Ind. Jones

R1Q P2 'FINALE"

OK

THE RAIDERS' MARCH

ALLA MARCIA — JOHN WILLIAMS

FLUTES 1 2 / 3

OBOES 1 2 / 3

CLARINETS 1 2 / 3

BASSOONS 1 2 / 3

ALLA MARCIA

HORNS 1-2 / 3-4

TRUMPETS 1-2 / 3-4

TIMP
CYMB
SW. DR.
GLOCK
B.D.

TROMBONES 1-2 / 3-4 (TIMPANI OPTIONAL)

TUBA

TIMPANI

BDA.

PERC.

VIBRAPHONE

HARP

HARP
PIANO

KEYBOARD

CHELESTE

ALLA MARCIA

VIOLIN

VIOLA

CELLO

BASS

FLUTES

OBOES

CLARINETS

BASS CLARINET

BASSOONS

HORNS

1/2 TRUMPETS 3/4

1 2 TROMBONES 3

TUBA

TIMPANI ETC

VIBRAPHONE

HARP

PIANO and CELESTE

VIOLIN

VIOLA

CELLO

BASS

5 6 7 8

FLUTES

OBOES

CLARINETS

BASS CLARINET

BASSOONS

HORNS

1 2 TRUMPETS

3 4

1 2 TROMBONES

3

TUBA

TIMPANI

VIBRAPHONE

HARP

PIANO and CELESTE

VIOLIN

VIOLA

CELLI

CELLO

BASS

9 10 11 12

1 2 FLUTES 3

1 2 OBOES

COR-ANGLAIS

1 CLARINETS 2

BASS CLARINET 3

BASSOONS

HORNS

1 2 TRUMPETS 3 4

1 2 TROMBONES 3

TUBA

TIMPANI ETC

Piatti

VIBRAPHONE

HARP

PIANO and CELESTE

VIOLIN

VIOLA

PRELI CELLO

BASS

ARCO

13 14 15 16

SOUNDS SKIP TO B.17 OF END (REHEARSE)

1 2 FLUTES
Picc
1 2 OBOES
C.A.
1 CLARINETS 2
CLARINET 3
BASSOONS
1 2 3 4 HORNS
1 2 TRUMPETS 3 4
TROMBONES
TUBA
TIMPANI ETC
Bells
VIBRAPHONE
HARP
PIANO and CELESTE
VIOLIN
VIOLA
PPICI CELLO
BASS

1/2/3/4 4/4

Pizz

Arco

17 18 19 20

CUT

FLUTES
Picc
OBOES
CLAR-ANG
CLARINETS
BASSOONS
HORNS
TRUMPETS
TROMBONES
TUBA
TIMPANI ETC
VIBRAPHONE
HARP
PIANO and CELESTE
VIOLIN
VIOLA
CELLO
BASS

21 22 23 24

FLUTES
Picc
OBOES
C.A
CLARINETS
BASSOONS
HORNS
TRUMPETS
TROMBONES
TUBA
TIMPANI ETC
PIATTI
VIBRAPHONE
HARP
PIANO and CELESTE
PIANO and CELESTE
VIOLIN
VIOLA
CELLO
BASS

25 26 27 28

1 2 FLUTES
Picc
1 2 OBOES
CLARINETS
BASSOONS
1/2 HORNS
3/4
1/2 TRUMPETS
3/4
12 TROMBONES
3+
TUBA
T. ad TIMPANI ETC
P. & Pi.
VIBRAPHONE
DRUM
HARP
PIANO and CELESTE
VIOLIN
VIOLA
CELLO
BASS

FLUTES 1 2 3
OBOES 1 2 3
CLARINETS 1 2 3
BASSOONS
1/2 HORNS 3/4
1/2 TRUMPETS 3/4
TROMBONES
TUBA
T. mf TIMPANI ETC
DRUM VIBRAPHONE
HARP
HARP
PIANO and CELESTE
PIANO and CELESTE
VIOLIN
VIOLA
CELLO
BASS

a2 (4) ff
ON REC
ff
ON CUE
a2
ff
(3 CUE)
(f)
a2
a2
33 34 35 36

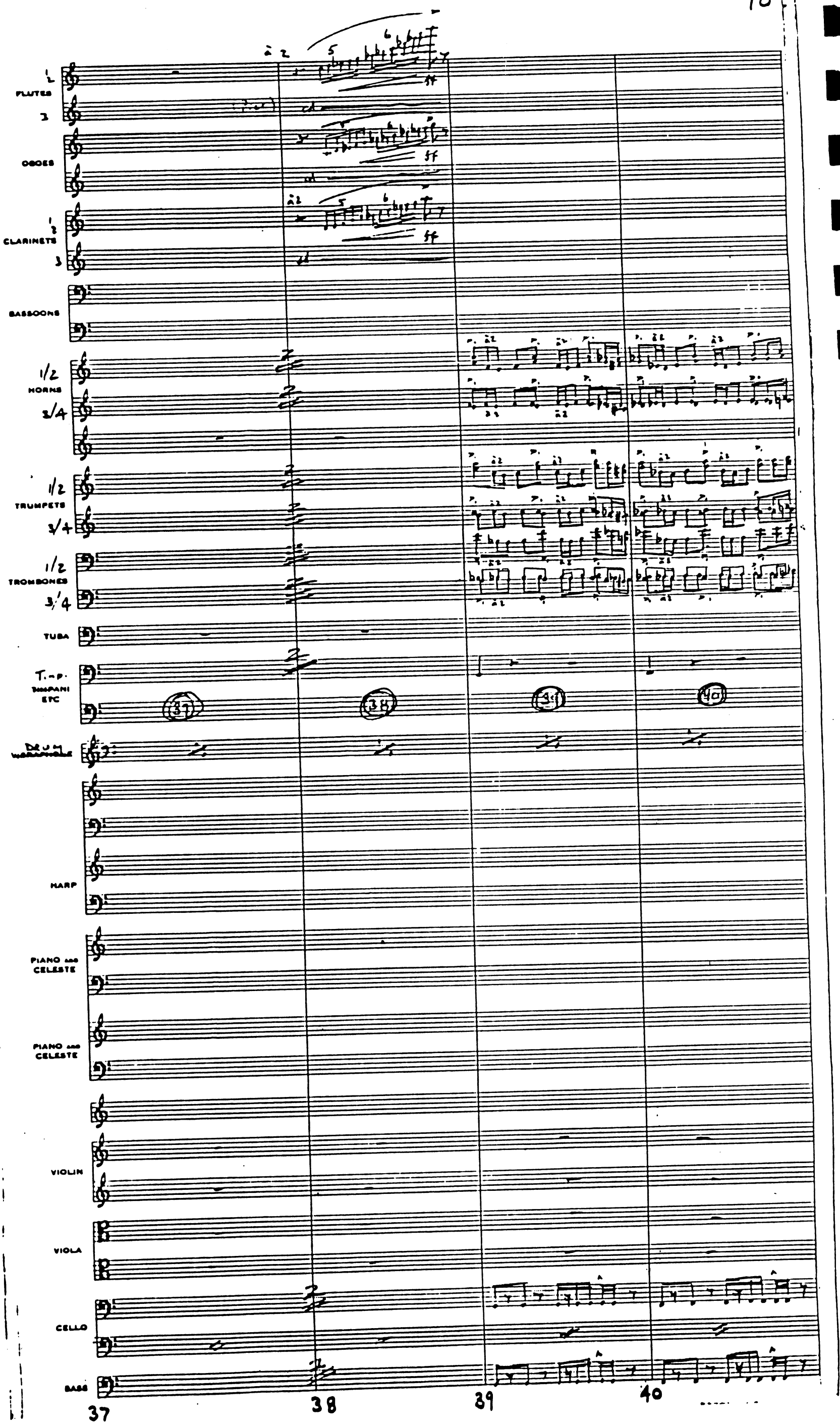
FLUTES
OBOES
CLARINETS
BASSOONS
HORNS
TRUMPETS
TROMBONES
TUBA
T.-P.
TIMPANI ETC
DRUM
HARP
PIANO and CELESTE
PIANO and CELESTE
VIOLIN
VIOLA
CELLO
BASS
ff
37
38
39
40

FLUTES
Picc
OBOES
ON OBOE
CLARINETS
BASSOONS
HORNS
TRUMPETS
TROMBONES
TUBA
TIMPANI ETC
GLOCK
DRUM
HARP
PIANO and CELESTE
PIANO and CELESTE
VIOLIN
VIOLA
CELLO
BASS

41 42 43 44

FLUTES 1 2

OBOES 1 2

3

CLARINETS

BASSOONS

HORNS

TRUMPETS 1 2

3 4

TROMBONES 1 2

3 4

TUBA

TIMPANI ETC

GLOCK

VIBRAPHONE

DRUM

Piatti

45 46 47 48

HARP

Db Eb F G Ab Bb C

PIANO and CELESTE

PIANO and CELESTE

VIOLIN

VIOLA

CELLO

BASS

46 47 48

INDY

R 12 PLKS

2.

FLUTES

Picc

OBOES

Obue

To Eng Horn

B♭ CLARINETS

B♭

BASSOONS

HORNS

TRUMPETS

TROMBONES

TUBA

TIMPANI ETC

S.DR.

Glock VIBRAPHONE

PIATT.

B.DR

HARP

THIS RHYTHM (♩ ♪) SHOULD BE WRITTEN

THIS WAY → ♩ ♪ ♪ OR ♩ ♪ ♪ .

PIANO AND CELESTE

I VIOLIN II

Soli

Soli

VIOLA

CELLO

Div

BASS

MARCH of the SLAVE CHILDREN

PS-1092

FLUTES

OBOES

B♭ CLARINETS

BASSOONS

HORNS

TRUMPETS

TROMBONES

TUBA

TIMPANI ETC.

VIBRAPHONE

HARP

PIANO and CELESTE

VIOLIN I

VIOLIN II

VIOLA

CELLO

BASS

FLUTES

OBOES

CLARINETS

BASSOONS

HORNS

TRUMPETS

TROMBONES

TUBA

TIMPANI ETC.

VIBRAPHONE

HARP

PIANO AND CELESTE

VIOLIN 1

VIOLIN 2

VIOLA

CELLO

BASS

KIDD GREEN MUSIC Hollywood, CA 90028 (213) [illegible] PS-1092

R12 Pt-2

5

FLUTES

OBOES

CLARINETS

BASSOONS

HORNS

TRUMPETS

TROMBONES

TUBA

TIMPANI ETC.

VIBRAPHONE

HARP

PIANO AND CELESTE

VIOLIN I

VIOLIN II

VIOLA

CELLO

BASS

KIDV GREEN MUSIC ... CA 90028 (213) ... 2491 PS-1092

INDY 2

R.H. P.

Fl. 1 2
FLUTES

Pic.

OBOES

E.H.

Eb
CLARINETS

Bb

BASSOONS

HORNS

TRUMPETS

TROMBONES

TUBA

TIMPANI ETC.

VIBRAPHONE

HARP

PIANO and CELESTE

RALL

LOVE THEME

VIOLIN 1

VIOLIN 2

VIOLA

CELLO

BASS

DIM

ESP

ARCO

INDY

RIPPLE

FLS.
FLUTES
P.C.

close to Fl. 1

OBOES
ENG.

E♭
CLARINETS
B♭

BASSOONS

HORNS

TRUMPETS

TROMBONES

TUBA

TIMPANI
ETC

glock
VIBRAPHONE

HARP

harp

PIANO and
CELESTE

Pedal

Cast

1
VIOLIN
II

VIOLA

Cast

CELLO

BASS

p.c.

INDEX

Rehearsal #2

FLUTES

P.C.

OBOES

E.H.

E♭ CLARINETS

B♭

BASSOONS

HORNS

TRUMPETS

TROMBONES

TUBA

TIMPANI ETC.

VIBRAPHONE

HARP

PIANO AND CELESTE

VIOLIN I

VIOLIN II

VIOLA

CELLO

BASS

Arco

FLUTES

2. Piccolo

OBOES

(2.H.)

CLARINETS

BASSOONS

HORNS

TRUMPETS

TROMBONES

TUBA

TIMPANI
ETC.

VIBRAPHONE

HARP

PIANO AND
CELESTE

I
VIOLIN
I

VIOLA

CELLO

BASS

FLUTES

OBOES

CLARINETS

BASSOONS

HORNS

TRUMPETS

TROMBONES

TUBA

TIMPANI ETC.

VIBRAPHONE

HARP

PIANO and CELESTE

VIOLIN I

VIOLIN II

VIOLA

CELLO

BASS

INDY

RIPPER 2

WARNING CLIX

FLUTES

OBOES

CLARINETS

BASSOONS

HORNS

TRUMPETS

TROMBONES

TUBA

TIMPANI ETC

VIBRAPHONE

HARP

PIANO and CELESTE

WARNING CLIX

I VIOLIN 1

VIOLA

CELLO

BASS

INDY II

× MARC × × × RIP PI AZ

FLUTES

Tu Piccolo

OBOES

E.H.

B♭ CLARINETS

Bass Clar.

BASSOONS

Cont.

EAGLE MARCH

HORNS

TRUMPETS

TROMBONES

TUBA

TIMPANI ETC.

S.D.

VIBRAPHONE Glock

Piatti

B.D.

TRGLE

HARP

PIANO and CELESTE

VIOLIN I

VIOLIN II

VIOLA

CELLO

BASS

WINDSOR GREEN MUSIC Hollywood CA 90028 (213) 466-2491 PS-1092

Rit Pt #2

FLUTES

OBOES

CLARINETS

BASSOONS

HORNS

TRUMPETS

TROMBONES

TUBA

TIMPANI ETC.

VIBRAPHONE

HARP

HARP

PIANO and CELESTE

VIOLIN I

VIOLIN II

VIOLA

CELLO

BASS

INDEX

RHYTHM 2

C.U.

14.

FLUTES

OBOES

E.H.

3) CLARINETS

B♭ Cl.

BASSOONS

HORNS

TRUMPETS

TROMBONES

TUBA

TIMPANI ETC.

S.D.

VIBRAPHONE

P.cym

B.D.

TRGL

HARP

HARP

PIANO and CELESTE

VIOLIN 1

VIOLA

CELLO

BASS

Copied from
FILM CREDITS
p.50

FLUTES

OBOES

CLARINETS

BASSOONS

HORNS

TRUMPETS

TROMBONES

TUBA

TIMPANI ETC.

VIBRAPHONE

HARP

PIANO and CELESTE

I VIOLIN

II

VIOLA

CELLO

BASS

INDY

RIT 11 KAZ

FLUTES

OBOES

CLARINETS

BASSOONS

HORNS

TRUMPETS

TROMBONES

TUBA

TIMPANI ETC

VIBRAPHONE

HARP

PIANO and CELESTE

OVERLAP

VIOLIN I

VIOLIN II

VIOLA

CELLO

BASS